



中国认可
国际互认
检测
TESTING
CNAS L10843

Test Report

Report No.: ULAB-E1-E24060004

Date Of Issue: June 27, 2024

Page:1/44

Applicant: XGIMI Technology Co., Ltd.

Address: Building No.4, Zone A, No.1129, Shijicheng Road, Chengdu High-tech Zone, Sichuan Pilot Free Trade Zone, China

The following merchandise were submitted and identified by the clients as:

Sample Name: Projector

Model No.: XN13A

Date Of Submission: June 3, 2024

Testing Period: From June 3, 2024 to June 17, 2024

SUMMARY OF TEST RESULTS

TEST REQUESTED	CONCLUSION
Heavy Metals, Flame Retardants and Phthalates Content -European Parliament and Council Directive 2011/65/EU on the Restriction of the Use of Certain Hazardous Substances in Electrical and Electronic Equipment (RoHS) with its Amendment Directive 2015/863/EU	PASS

Test Result(s): Please refer to next page(s).

Signed for and on behalf of ULAB TESTING CO.,LTD

Approved by:



Hunter Lin/manager

ULAB TESTING CO.,LTD.

Address: 3/F., Building A, No.3, Jinshagang 1st Road, Shixia, Dalang, Dongguan, Guangdong, China
Testing Location: Room 701, Building A3, No.9, Jinshagang 1st Road, Shixia, Dalang, Dongguan, Guangdong, China
Website:www.ulabdg.com Tel:0769-22210225

This report is governed by, and incorporates by reference, the General Terms and Conditions of Testing which could be obtained / consulted by request to ULAB or via the webpage of Conditions of Testing in the official website: www.ulabdg.com. Attention is drawn to the limitation of liability, indemnification and jurisdiction issues defined therein. This report sets forth our findings solely respect to the client's request(s) and the test results are obtained just with the submitted sample identified herein. The test results set forth in this report are not indicative or representative of the quality or characteristics of the lot from which a test sample was taken or any similar or identical product unless specifically and expressly noted. This report shall not be partly reproduced without written approval of the laboratory. Any unauthorized alteration, forgery or falsification of the content or appearance of this report is unlawful, and any offenders may be prosecuted to the fullest extent of the law

Test Report

Report No.: ULAB-E1-E24060004

Date Of Issue: June 27, 2024

Page:2/44

<u>Test Item(s)</u>	<u>Component Description(s)</u>	<u>Style(s)</u>
1	Brown soft plastic with transparent double faced adhesive tape	-
2	White adhesive soft plastic with brown/black printing	-
3	Golden metal	-
4	Brown plastic	-
5	Black mesh plastic	-
6	Brown plastic	-
7	Black soft plastic	-
8	Golden metal	-
9	White adhesive soft plastic with black printing	-
10	Brown foam with transparent double faced adhesive tape	-
11	Brown plastic	-
12	Brown plastic with silvery coating	-
13	Brown soft plastic	-
14	Black FPC	-
15	Dark brown soft plastic	-
16	Brown rope	-
17	White rope	-
18	Orange plastic	-
19	Brown plastic	-
20	Brown plastic	-
21	Silvery magnet	-
22	Transparent plastic with brown coating	-
23	Transparent glass with black coating	-
24	Brown plastic	-
25	Brown plastic	-
26	Brown soft plastic	-
27	Black adhesive soft plastic	-
28	Silvery metal	-
29	Brown plastic	-
30	White translucent plastic	-
31	Silvery metal	-
32	Silvery metal	-
33	Black plastic	-

ULAB TESTING CO.,LTD.

Address: 3/F., Building A, No.3, Jinshagang 1st Road, Shixia, Dalang, Dongguan, Guangdong, China
 Testing Location: Room 701, Building A3, No.9, Jinshagang 1st Road, Shixia, Dalang, Dongguan, Guangdong, China
 Website:www.ulabdg.com Tel:0769-22210225

This report is governed by, and incorporates by reference, the General Terms and Conditions of Testing which could be obtained / consulted by request to ULAB or via the webpage of Conditions of Testing in the official website: www.ulabdg.com. Attention is drawn to the limitation of liability, indemnification and jurisdiction issues defined therein. This report sets forth our findings solely respect to the client's request(s) and the test results are obtained just with the submitted sample identified herein. The test results set forth in this report are not indicative or representative of the quality or characteristics of the lot from which a test sample was taken or any similar or identical product unless specifically and expressly noted. This report shall not be partly reproduced without written approval of the laboratory. Any unauthorized alteration, forgery or falsification of the content or appearance of this report is unlawful, and any offenders may be prosecuted to the fullest extent of the law

Test Report

Report No.: ULAB-E1-E24060004

Date Of Issue: June 27, 2024

Page:3/44

<u>Test Item(s)</u>	<u>Component Description(s)</u>	<u>Style(s)</u>
34	Black plastic	-
35	Silvery metal	-
36	Black foam with transparent double faced adhesive tape	-
37	Silvery metal	-
38	Silvery metal	-
39	Silvery metal	-
40	Grey soft plastic	-
41	Silvery metal	-
42	Beige plastic	-
43	Yellow body	-
44	Silvery solder	-
45	Black FPC	-
46	Silvery metal	-
47	Silvery metal	-
48	Silvery metal	-
49	Silvery metal	-
50	Silvery metal with black coating	-
51	Silvery metal with black coating	-
52	Silvery metal with black coating	-
53	Silvery metal with black coating	-
54	Silvery metal with black coating	-
55	Silvery metal	-
56	Silvery metal	-
57	Silvery metal	-
58	White plastic	-
59	Silvery metal	-
60	Black soft plastic	-
61	Silvery metal	-
62	Black soft plastic	-
63	Black fabric with glue	-
64	Black soft plastic	-
65	Black plastic	-
66	Black foam with translucent double faced adhesive tape	-
67	Black magnet	-

ULAB TESTING CO.,LTD.

Address: 3/F., Building A, No.3, Jinshagang 1st Road, Shixia, Dalang, Dongguan, Guangdong, China
 Testing Location: Room 701, Building A3, No.9, Jinshagang 1st Road, Shixia, Dalang, Dongguan, Guangdong, China
 Website:www.ulabdg.com Tel:0769-22210225

This report is governed by, and incorporates by reference, the General Terms and Conditions of Testing which could be obtained / consulted by request to ULAB or via the webpage of Conditions of Testing in the official website: www.ulabdg.com. Attention is drawn to the limitation of liability, indemnification and jurisdiction issues defined therein. This report sets forth our findings solely respect to the client's request(s) and the test results are obtained just with the submitted sample identified herein. The test results set forth in this report are not indicative or representative of the quality or characteristics of the lot from which a test sample was taken or any similar or identical product unless specifically and expressly noted. This report shall not be partly reproduced without written approval of the laboratory. Any unauthorized alteration, forgery or falsification of the content or appearance of this report is unlawful, and any offenders may be prosecuted to the fullest extent of the law

Test Report

Report No.: ULAB-E1-E24060004

Date Of Issue: June 27, 2024

Page:4/44

<u>Test Item(s)</u>	<u>Component Description(s)</u>	<u>Style(s)</u>
68	Red soft plastic	-
69	Brown soft plastic	-
70	Black soft plastic	-
71	Orange soft plastic	-
72	Yellow translucent adhesive soft plastic	-
73	Silvery metal	-
74	Silvery metal	-
75	Silvery metal	-
76	Silvery metal	-
77	Black soft plastic with white printing	-
78	Black soft plastic with white printing	-
79	Silvery metal	-
80	Black plastic	-
81	Black FPC	-
82	Black FPC	-
83	White adhesive soft plastic with black printing	-
84	Black plastic	-
85	Black plastic	-
86	Black adhesive plastic	-
87	Black soft plastic with white printing	-
88	Black plastic	-
89	Silvery metal	-
90	Coppery metal	-
91	Black soft magnet	-
92	Silvery metal	-
93	Coppery metal	-
94	Silvery metal	-
95	Black plastic	-
96	Black body	-
97	Black body	-
98	Black body	-
99	Brown body	-
100	Black /white body with white printing	-
101	White body	-

ULAB TESTING CO.,LTD.

Address: 3/F., Building A, No.3, Jinshagang 1st Road, Shixia, Dalang, Dongguan, Guangdong, China
 Testing Location: Room 701, Building A3, No.9, Jinshagang 1st Road, Shixia, Dalang, Dongguan, Guangdong, China
 Website:www.ulabdg.com Tel:0769-22210225

This report is governed by, and incorporates by reference, the General Terms and Conditions of Testing which could be obtained / consulted by request to ULAB or via the webpage of Conditions of Testing in the official website: www.ulabdg.com. Attention is drawn to the limitation of liability, indemnification and jurisdiction issues defined therein. This report sets forth our findings solely respect to the client's request(s) and the test results are obtained just with the submitted sample identified herein. The test results set forth in this report are not indicative or representative of the quality or characteristics of the lot from which a test sample was taken or any similar or identical product unless specifically and expressly noted. This report shall not be partly reproduced without written approval of the laboratory. Any unauthorized alteration, forgery or falsification of the content or appearance of this report is unlawful, and any offenders may be prosecuted to the fullest extent of the law

Test Report

Report No.: ULAB-E1-E24060004

Date Of Issue: June 27, 2024

Page:5/44

<u>Test Item(s)</u>	<u>Component Description(s)</u>	<u>Style(s)</u>
102	Grey soft glue	-
103	Silvery solder	-
104	Green PCB	-
105	Grey soft plastic	-
106	Golden metal	-
107	Golden metal	-
108	Black plastic	-
109	Black soft plastic	-
110	Silvery metal	-
111	Transparent soft plastic	-
112	Silvery metal	-
113	Silvery solder	-
114	Black FPC	-
115	Silvery metal	-
116	Black adhesive fabric with black foam	-
117	Black plastic	-
118	White soft plastic	-
119	White plastic	-
120	Light blue metal	-
121	Black plastic	-
122	Black plastic	-
123	Black plastic	-
124	Black foam	-
125	Black plastic	-
126	Silvery metal with black coating	-
127	Silvery metal with black coating	-
128	Black plastic	-
129	White/pink soft plastic with black printing	-
130	Black adhesive plastic	-
131	Black plastic	-
132	Translucent adhesive soft plastic	-
133	Transparent glass	-
134	Translucent plastic	-
135	Translucent glass	-

ULAB TESTING CO.,LTD.

Address: 3/F., Building A, No.3, Jinshagang 1st Road, Shixia, Dalang, Dongguan, Guangdong, China
 Testing Location: Room 701, Building A3, No.9, Jinshagang 1st Road, Shixia, Dalang, Dongguan, Guangdong, China
 Website:www.ulabdg.com Tel:0769-22210225

This report is governed by, and incorporates by reference, the General Terms and Conditions of Testing which could be obtained / consulted by request to ULAB or via the webpage of Conditions of Testing in the official website: www.ulabdg.com. Attention is drawn to the limitation of liability, indemnification and jurisdiction issues defined therein. This report sets forth our findings solely respect to the client's request(s) and the test results are obtained just with the submitted sample identified herein. The test results set forth in this report are not indicative or representative of the quality or characteristics of the lot from which a test sample was taken or any similar or identical product unless specifically and expressly noted. This report shall not be partly reproduced without written approval of the laboratory. Any unauthorized alteration, forgery or falsification of the content or appearance of this report is unlawful, and any offenders may be prosecuted to the fullest extent of the law

Test Report

Report No.: ULAB-E1-E24060004

Date Of Issue: June 27, 2024

Page:6/44

<u>Test Item(s)</u>	<u>Component Description(s)</u>	<u>Style(s)</u>
136	Transparent glass	-
137	Coppery metal with black coating	-
138	Grey silicon	-
139	Silvery metal	-
140	Green soft plastic	-
141	Black adhesive plastic	-
142	Black plastic	-
143	Black/white FPC	-
144	Grey foam	-
145	Beige PCB	-
146	Black/silvery adhesive fabric	-
147	Golden metal	-
148	Black plastic	-
149	Black body	-
150	Silvery metal	-
151	Silvery solder	-
152	Black FPC	-
153	Silvery metal	-
154	Silvery metal	-
155	Silvery metal with grey coating	-
156	Black soft glue	-
157	Black soft plastic	-
158	Silvery foil	-
159	Silvery metal	-
160	Translucent glass	-
161	Translucent plastic	-
162	Translucent plastic	-
163	Transparent plastic	-
164	Translucent plastic	-
165	Silvery glass	-
166	Blue glass	-
167	Red glass	-
168	Silvery metal	-
169	Transparent glass	-

ULAB TESTING CO.,LTD.

Address: 3/F., Building A, No.3, Jinshagang 1st Road, Shixia, Dalang, Dongguan, Guangdong, China
 Testing Location: Room 701, Building A3, No.9, Jinshagang 1st Road, Shixia, Dalang, Dongguan, Guangdong, China
 Website:www.ulabdg.com Tel:0769-22210225

This report is governed by, and incorporates by reference, the General Terms and Conditions of Testing which could be obtained / consulted by request to ULAB or via the webpage of Conditions of Testing in the official website: www.ulabdg.com. Attention is drawn to the limitation of liability, indemnification and jurisdiction issues defined therein. This report sets forth our findings solely respect to the client's request(s) and the test results are obtained just with the submitted sample identified herein. The test results set forth in this report are not indicative or representative of the quality or characteristics of the lot from which a test sample was taken or any similar or identical product unless specifically and expressly noted. This report shall not be partly reproduced without written approval of the laboratory. Any unauthorized alteration, forgery or falsification of the content or appearance of this report is unlawful, and any offenders may be prosecuted to the fullest extent of the law

Test Report

Report No.: ULAB-E1-E24060004

Date Of Issue: June 27, 2024

Page:7/44

<u>Test Item(s)</u>	<u>Component Description(s)</u>	<u>Style(s)</u>
170	Black plastic	-
171	Beige plastic	-
172	Golden metal	-
173	Black PCB	-
174	Golden metal	-
175	Black plastic	-
176	Translucent body	-
177	Black PCB	-
178	Black plastic	-
179	Transparent glass	-
180	White/black body	-
181	White/silvery body	-
182	White/black body	-
183	Black plastic	-
184	Golden metal	-
185	Red PCB	-
186	Silvery solder	-
187	Green PCB	-
188	Blue PCB	-
189	Black soft plastic	-
190	Black plastic	-
191	Silvery metal with black coating	-
192	Black soft plastic	-
193	Silvery metal	-
194	Silvery metal with black coating	-
195	Black soft plastic	-
196	Silvery solder	-
197	White paper	-
198	Coppery metal	-
199	Silvery metal	-
200	Multicolor metal	-
201	Brown fabric	-
202	Silvery magnet	-
203	Black paper	-

ULAB TESTING CO.,LTD.

Address: 3/F., Building A, No.3, Jinshagang 1st Road, Shixia, Dalang, Dongguan, Guangdong, China
 Testing Location: Room 701, Building A3, No.9, Jinshagang 1st Road, Shixia, Dalang, Dongguan, Guangdong, China
 Website:www.ulabdg.com Tel:0769-22210225

This report is governed by, and incorporates by reference, the General Terms and Conditions of Testing which could be obtained / consulted by request to ULAB or via the webpage of Conditions of Testing in the official website: www.ulabdg.com. Attention is drawn to the limitation of liability, indemnification and jurisdiction issues defined therein. This report sets forth our findings solely respect to the client's request(s) and the test results are obtained just with the submitted sample identified herein. The test results set forth in this report are not indicative or representative of the quality or characteristics of the lot from which a test sample was taken or any similar or identical product unless specifically and expressly noted. This report shall not be partly reproduced without written approval of the laboratory. Any unauthorized alteration, forgery or falsification of the content or appearance of this report is unlawful, and any offenders may be prosecuted to the fullest extent of the law

Test Report

Report No.: ULAB-E1-E24060004

Date Of Issue: June 27, 2024

Page:8/44

<u>Test Item(s)</u>	<u>Component Description(s)</u>	<u>Style(s)</u>
204	Black plastic	-
205	Coppery metal	-
206	Brown plastic	-
207	Pink glue	-
208	Brown paper	-
209	Red soft plastic with black printing	-
210	Black soft plastic with white printing	-
211	Blue soft plastic with white printing	-
212	White soft plastic with black printing	-
213	Black soft plastic	-
214	Black plastic	-
215	White adhesive soft plastic with black printing	-
216	White plastic	-
217	Silvery metal with grey coating	-
218	Silvery metal with black coating	-
219	Silvery metal with grey coating	-
220	White plastic	-
221	White adhesive soft plastic with black printing	-
222	Silvery metal	-
223	Silvery metal with grey coating	-
224	Silvery metal with grey coating	-
225	Silvery metal	-
226	Silvery metal	-
227	Black magnet	-
228	Silvery metal	-
229	Black plastic	-
230	White plastic	-
231	White translucent plastic	-
232	Coppery metal	-
233	Silvery solder	-
234	Green PCB	-
235	Yellow soft plastic	-
236	Black soft plastic	-
237	Blue soft plastic	-

ULAB TESTING CO.,LTD.

Address: 3/F., Building A, No.3, Jinshagang 1st Road, Shixia, Dalang, Dongguan, Guangdong, China
 Testing Location: Room 701, Building A3, No.9, Jinshagang 1st Road, Shixia, Dalang, Dongguan, Guangdong, China
 Website:www.ulabdg.com Tel:0769-22210225

This report is governed by, and incorporates by reference, the General Terms and Conditions of Testing which could be obtained / consulted by request to ULAB or via the webpage of Conditions of Testing in the official website: www.ulabdg.com. Attention is drawn to the limitation of liability, indemnification and jurisdiction issues defined therein. This report sets forth our findings solely respect to the client's request(s) and the test results are obtained just with the submitted sample identified herein. The test results set forth in this report are not indicative or representative of the quality or characteristics of the lot from which a test sample was taken or any similar or identical product unless specifically and expressly noted. This report shall not be partly reproduced without written approval of the laboratory. Any unauthorized alteration, forgery or falsification of the content or appearance of this report is unlawful, and any offenders may be prosecuted to the fullest extent of the law

Test Report

Report No.: ULAB-E1-E24060004

Date Of Issue: June 27, 2024

Page:9/44

<u>Test Item(s)</u>	<u>Component Description(s)</u>	<u>Style(s)</u>
238	Red soft plastic	-
239	Black soft plastic with white printing	-
240	Silvery metal	-
241	Silvery metal	-
242	Red soft plastic	-
243	Silvery metal with yellow coating	-
244	Silvery metal	-
245	Pink silicon grease	-
246	Silvery metal	-
247	Black body	-
248	Black body	-
249	Black magnet	-
250	Coppery metal	-
251	Silvery metal	-
252	Golden metal	-
253	Black plastic	-
254	Silvery metal	-
255	Silvery plated golden metal	-
256	Black plastic	-
257	Black body	-
258	Black body	-
259	Golden body	-
260	Beige plastic	-
261	Silvery metal	-
262	Black body	-
263	Black body	-
264	Black body	-
265	Black body	-
266	White plastic	-
267	Silvery metal	-
268	Black plastic	-
269	Beige plastic	-
270	Silvery plated golden metal	-
271	Silvery metal with black coating	-

ULAB TESTING CO.,LTD.

Address: 3/F., Building A, No.3, Jinshagang 1st Road, Shixia, Dalang, Dongguan, Guangdong, China
 Testing Location: Room 701, Building A3, No.9, Jinshagang 1st Road, Shixia, Dalang, Dongguan, Guangdong, China
 Website:www.ulabdg.com Tel:0769-22210225

This report is governed by, and incorporates by reference, the General Terms and Conditions of Testing which could be obtained / consulted by request to ULAB or via the webpage of Conditions of Testing in the official website: www.ulabdg.com. Attention is drawn to the limitation of liability, indemnification and jurisdiction issues defined therein. This report sets forth our findings solely respect to the client's request(s) and the test results are obtained just with the submitted sample identified herein. The test results set forth in this report are not indicative or representative of the quality or characteristics of the lot from which a test sample was taken or any similar or identical product unless specifically and expressly noted. This report shall not be partly reproduced without written approval of the laboratory. Any unauthorized alteration, forgery or falsification of the content or appearance of this report is unlawful, and any offenders may be prosecuted to the fullest extent of the law

Test Report

Report No.: ULAB-E1-E24060004

Date Of Issue: June 27, 2024

Page:10/44

<u>Test Item(s)</u>	<u>Component Description(s)</u>	<u>Style(s)</u>
272	Translucent adhesive soft plastic	-
273	Brown paper with liquid	-
274	Silvery metal	-
275	Grey metal	-
276	Silvery metal	-
277	Black soft plastic	-
278	Black plastic	-
279	Black body	-
280	White/yellow soft plastic with black printing	-
281	Silvery solder	-
282	Black PCB	-
283	Black body	-
284	Black magnet	-
285	Brown body	-
286	Black plastic with translucent double faced adhesive tape	-
287	Silvery solder	-
288	Black PCB	-
289	Golden metal	-
290	Black FPC	-
291	Black plastic	-
292	Black body	-
293	Black body	-
294	Black body	-
295	White/yellow soft plastic with black printing	-
296	Silvery metal	-
297	Golden metal	-
298	Golden metal	-
299	Beige plastic	-
300	Grey magnet	-
301	White body	-
302	Black body	-
303	Silvery solder	-
304	Green PCB	-
305	Silvery solder	-

ULAB TESTING CO.,LTD.

Address: 3/F., Building A, No.3, Jinshagang 1st Road, Shixia, Dalang, Dongguan, Guangdong, China
 Testing Location: Room 701, Building A3, No.9, Jinshagang 1st Road, Shixia, Dalang, Dongguan, Guangdong, China
 Website:www.ulabdg.com Tel:0769-22210225

This report is governed by, and incorporates by reference, the General Terms and Conditions of Testing which could be obtained / consulted by request to ULAB or via the webpage of Conditions of Testing in the official website: www.ulabdg.com. Attention is drawn to the limitation of liability, indemnification and jurisdiction issues defined therein. This report sets forth our findings solely respect to the client's request(s) and the test results are obtained just with the submitted sample identified herein. The test results set forth in this report are not indicative or representative of the quality or characteristics of the lot from which a test sample was taken or any similar or identical product unless specifically and expressly noted. This report shall not be partly reproduced without written approval of the laboratory. Any unauthorized alteration, forgery or falsification of the content or appearance of this report is unlawful, and any offenders may be prosecuted to the fullest extent of the law

Test Report

Report No.: ULAB-E1-E24060004

Date Of Issue: June 27, 2024

Page:11/44

<u>Test Item(s)</u>	<u>Component Description(s)</u>	<u>Style(s)</u>
306	Black PCB	-
307	Black adhesive foam	-
308	Silvery metal	-
309	Silvery plated golden metal	-
310	Black plastic	-
311	Black plastic	-
312	Translucent body	-
313	Black soft plastic	-
314	Black plastic	-
315	Red transparent glass	-
316	Black soft plastic	-
317	Green body	-
318	Black plastic	-
319	Red glass	-
320	Yellow glass	-
321	Red body	-
322	White body	-
323	Golden body	-
324	Black Velcro	-
325	Black plastic	-
326	Black soft plastic	-
327	Black plastic with white printing	-
328	Silvery metal	-
329	Black soft plastic	-
330	Black soft plastic	-
331	Translucent plastic	-
332	Silvery metal	-
333	Silvery metal	-
334	Silvery metal	-
335	Black plastic	-
336	Silvery solder	-
337	Green PCB	-
338	Black soft plastic	-
339	Red soft plastic with black printing	-

ULAB TESTING CO.,LTD.

Address: 3/F., Building A, No.3, Jinshagang 1st Road, Shixia, Dalang, Dongguan, Guangdong, China
 Testing Location: Room 701, Building A3, No.9, Jinshagang 1st Road, Shixia, Dalang, Dongguan, Guangdong, China
 Website:www.ulabdg.com Tel:0769-22210225

This report is governed by, and incorporates by reference, the General Terms and Conditions of Testing which could be obtained / consulted by request to ULAB or via the webpage of Conditions of Testing in the official website: www.ulabdg.com. Attention is drawn to the limitation of liability, indemnification and jurisdiction issues defined therein. This report sets forth our findings solely respect to the client's request(s) and the test results are obtained just with the submitted sample identified herein. The test results set forth in this report are not indicative or representative of the quality or characteristics of the lot from which a test sample was taken or any similar or identical product unless specifically and expressly noted. This report shall not be partly reproduced without written approval of the laboratory. Any unauthorized alteration, forgery or falsification of the content or appearance of this report is unlawful, and any offenders may be prosecuted to the fullest extent of the law

Test Report

Report No.: ULAB-E1-E24060004

Date Of Issue: June 27, 2024

Page:12/44

<u>Test Item(s)</u>	<u>Component Description(s)</u>	<u>Style(s)</u>
340	Black soft plastic with white printing	-
341	Black soft plastic with white printing	-
342	Red soft plastic with black printing	-
343	Silvery/blue foil	-
344	Silvery metal	-
345	Orange soft plastic	-
346	Yellow soft plastic	-
347	White soft plastic	-
348	Green soft plastic	-
349	Black plastic with white printing	-
350	Silvery metal	-
351	Transparent adhesive soft plastic	-
352	Dark brown paper with liquid	-
353	Black soft plastic	-
354	White soft glue	-
355	Black magnet with green coating	-
356	Coppery metal	-
357	Black plastic	-
358	Grey plastic	-
359	White glue	-
360	Silvery block	-
361	Yellow soft plastic	-
362	Black plastic	-
363	Brown plastic	-
364	White powder	-
365	White fiber	-
366	Silvery metal	-
367	Silvery metal	-
368	Black plastic	-
369	Transparent adhesive soft plastic with black printing	-
370	Yellow adhesive soft plastic	-
371	Silvery solder	-
372	Coppery foil	-
373	Coppery metal	-

ULAB TESTING CO.,LTD.

Address: 3/F., Building A, No.3, Jinshagang 1st Road, Shixia, Dalang, Dongguan, Guangdong, China
 Testing Location: Room 701, Building A3, No.9, Jinshagang 1st Road, Shixia, Dalang, Dongguan, Guangdong, China
 Website:www.ulabdg.com Tel:0769-22210225

This report is governed by, and incorporates by reference, the General Terms and Conditions of Testing which could be obtained / consulted by request to ULAB or via the webpage of Conditions of Testing in the official website: www.ulabdg.com. Attention is drawn to the limitation of liability, indemnification and jurisdiction issues defined therein. This report sets forth our findings solely respect to the client's request(s) and the test results are obtained just with the submitted sample identified herein. The test results set forth in this report are not indicative or representative of the quality or characteristics of the lot from which a test sample was taken or any similar or identical product unless specifically and expressly noted. This report shall not be partly reproduced without written approval of the laboratory. Any unauthorized alteration, forgery or falsification of the content or appearance of this report is unlawful, and any offenders may be prosecuted to the fullest extent of the law

Test Report

Report No.: ULAB-E1-E24060004

Date Of Issue: June 27, 2024

Page:13/44

<u>Test Item(s)</u>	<u>Component Description(s)</u>	<u>Style(s)</u>
374	Translucent soft plastic	-
375	Yellow soft plastic	-
376	black magnet	-
377	Black plastic	-
378	Silvery metal with red coating	-
379	Yellow adhesive soft plastic	-
380	Brown paper with toner	-
381	Silvery metal with black coating	-
382	White plastic	-
383	White plastic	-
384	Green body	-
385	Black body	-
386	Silvery solder	-
387	Green PCB	-
388	Black body	-
389	Silvery metal	-
390	Light blue metal	-
391	Silvery metal	-
392	Black body	-
393	Beige plastic	-
394	Beige plastic with brown printing	-
395	Black plastic	-
396	Beige plastic with black printing	-
397	Red plastic with beige coating	-
398	Beige plastic with black/red printing	-
399	Beige plastic with multicolor printing	-
400	Black adhesive soft plastic	-
401	Black/translucent soft plastic	-
402	Beige plastic with black printing	-
403	White adhesive soft plastic with black printing	-
404	Translucent adhesive soft plastic	-
405	Silvery metal	-
406	Silvery metal	-
407	White body	-

ULAB TESTING CO.,LTD.

Address: 3/F., Building A, No.3, Jinshagang 1st Road, Shixia, Dalang, Dongguan, Guangdong, China
 Testing Location: Room 701, Building A3, No.9, Jinshagang 1st Road, Shixia, Dalang, Dongguan, Guangdong, China
 Website:www.ulabdg.com Tel:0769-22210225

This report is governed by, and incorporates by reference, the General Terms and Conditions of Testing which could be obtained / consulted by request to ULAB or via the webpage of Conditions of Testing in the official website: www.ulabdg.com. Attention is drawn to the limitation of liability, indemnification and jurisdiction issues defined therein. This report sets forth our findings solely respect to the client's request(s) and the test results are obtained just with the submitted sample identified herein. The test results set forth in this report are not indicative or representative of the quality or characteristics of the lot from which a test sample was taken or any similar or identical product unless specifically and expressly noted. This report shall not be partly reproduced without written approval of the laboratory. Any unauthorized alteration, forgery or falsification of the content or appearance of this report is unlawful, and any offenders may be prosecuted to the fullest extent of the law

Test Report

Report No.: ULAB-E1-E24060004

Date Of Issue: June 27, 2024

Page:14/44

Test Item(s)	Component Description(s)	Style(s)
408	Silvery solder	-
409	Green PCB	-

Test Result(s)

Heavy Metals, Flame Retardants Content - European Council Directive 2011/65/EU on the Restriction of the Use of Certain Hazardous Substances in Electrical and Electronic Equipment (RoHS) with its Amendments Commission Delegated Directive (EU) 2015/863

Test Method : IEC62321-3-1:2013, IEC62321-5:2013, IEC62321-6:2015, IEC62321-7-1:2015, IEC 62321-7-2:2017, analyzed by EDXRF & ICP-OES & AAS & GC-MS & UV-Vis.

Parameter	Result(mg/kg)						Conclusion
	Lead (Pb)	Cadmium (Cd)	Mercury (Hg)	Chromium VI (Cr VI)	PBBs	PBDEs	
Test Item(s)	-	-	-	-	-	-	-
1.	BL	BL	BL	BL	BL	BL	PASS
2.	BL	BL	BL	BL	BL	BL	PASS
3.	BL	BL	BL	BL	NA	NA	PASS
4.	BL	BL	BL	BL	BL	BL	PASS
5.	BL	BL	BL	BL	BL	BL	PASS
6.	BL	BL	BL	BL	BL	BL	PASS
7.	BL	BL	BL	BL	BL	BL	PASS
8.	BL	BL	BL	BL	NA	NA	PASS
9.	BL	BL	BL	BL	BL	BL	PASS
10.	BL	BL	BL	BL	BL	BL	PASS
11.	BL	BL	BL	BL	BL	BL	PASS
12.	BL	BL	BL	BL	BL	BL	PASS
13.	BL	BL	BL	BL	BL	BL	PASS
14.	BL	BL	BL	BL	BL	BL	PASS
15.	BL	BL	BL	BL	BL	BL	PASS
16.	BL	BL	BL	BL	BL	BL	PASS
17.	BL	BL	BL	BL	BL	BL	PASS
18.	BL	BL	BL	BL	BL	BL	PASS
19.	BL	BL	BL	BL	BL	BL	PASS
20.	BL	BL	BL	BL	BL	BL	PASS

ULAB TESTING CO.,LTD.

Address: 3/F., Building A, No.3, Jinshagang 1st Road, Shixia, Dalang, Dongguan, Guangdong, China
 Testing Location: Room 701, Building A3, No.9, Jinshagang 1st Road, Shixia, Dalang, Dongguan, Guangdong, China
 Website:www.ulabdg.com Tel:0769-22210225

This report is governed by, and incorporates by reference, the General Terms and Conditions of Testing which could be obtained / consulted by request to ULAB or via the webpage of Conditions of Testing in the official website: www.ulabdg.com. Attention is drawn to the limitation of liability, indemnification and jurisdiction issues defined therein. This report sets forth our findings solely respect to the client's request(s) and the test results are obtained just with the submitted sample identified herein. The test results set forth in this report are not indicative or representative of the quality or characteristics of the lot from which a test sample was taken or any similar or identical product unless specifically and expressly noted. This report shall not be partly reproduced without written approval of the laboratory. Any unauthorized alteration, forgery or falsification of the content or appearance of this report is unlawful, and any offenders may be prosecuted to the fullest extent of the law

Test Report

Report No.: ULAB-E1-E24060004

Date Of Issue: June 27, 2024

Page:15/44

Parameter	Result(mg/kg)						Conclusion
	Lead (Pb)	Cadmium (Cd)	Mercury (Hg)	Chromium VI (Cr VI)	PBBs	PBDEs	
Test Item(s)	-	-	-	-	-	-	-
21.	BL	BL	BL	BL	NA	NA	PASS
22.	BL	BL	BL	BL	BL	BL	PASS
23.	BL	BL	BL	BL	BL	BL	PASS
24.	BL	BL	BL	BL	BL	BL	PASS
25.	BL	BL	BL	BL	BL	BL	PASS
26.	BL	BL	BL	BL	BL	BL	PASS
27.	BL	BL	BL	BL	BL	BL	PASS
28.	BL	BL	BL	BL	NA	NA	PASS
29.	BL	BL	BL	BL	BL	BL	PASS
30.	BL	BL	BL	BL	BL	BL	PASS
31.	BL	BL	BL	Negative	NA	NA	PASS
32.	BL	BL	BL	Negative	NA	NA	PASS
33.	BL	BL	BL	BL	BL	BL	PASS
34.	BL	BL	BL	BL	BL	BL	PASS
35.	BL	BL	BL	BL	NA	NA	PASS
36.	BL	BL	BL	BL	BL	BL	PASS
37.	BL	BL	BL	Negative	NA	NA	PASS
38.	BL	BL	BL	Negative	NA	NA	PASS
39.	BL	BL	BL	Negative	NA	NA	PASS
40.	BL	BL	BL	BL	BL	BL	PASS
41.	BL	BL	BL	BL	NA	NA	PASS
42.	BL	BL	BL	BL	BL	BL	PASS
43.	BL	BL	BL	BL	BL	BL	PASS
44.	BL	BL	BL	BL	NA	NA	PASS
45.	BL	BL	BL	BL	BL	BL	PASS
46.	BL	BL	BL	Negative	NA	NA	PASS
47.	BL	BL	BL	BL	NA	NA	PASS
48.	BL	BL	BL	Negative	NA	NA	PASS
49.	BL	BL	BL	BL	NA	NA	PASS
50.	BL	BL	BL	Negative	NA	NA	PASS
51.	BL	BL	BL	Negative	NA	NA	PASS
52.	BL	BL	BL	BL	NA	NA	PASS
53.	BL	BL	BL	Negative	NA	NA	PASS
54.	BL	BL	BL	Negative	NA	NA	PASS

ULAB TESTING CO.,LTD.

Address: 3/F., Building A, No.3, Jinshagang 1st Road, Shixia, Dalang, Dongguan, Guangdong, China
 Testing Location: Room 701, Building A3, No.9, Jinshagang 1st Road, Shixia, Dalang, Dongguan, Guangdong, China
 Website:www.ulabdg.com Tel:0769-22210225

This report is governed by, and incorporates by reference, the General Terms and Conditions of Testing which could be obtained / consulted by request to ULAB or via the webpage of Conditions of Testing in the official website: www.ulabdg.com. Attention is drawn to the limitation of liability, indemnification and jurisdiction issues defined therein. This report sets forth our findings solely respect to the client's request(s) and the test results are obtained just with the submitted sample identified herein. The test results set forth in this report are not indicative or representative of the quality or characteristics of the lot from which a test sample was taken or any similar or identical product unless specifically and expressly noted. This report shall not be partly reproduced without written approval of the laboratory. Any unauthorized alteration, forgery or falsification of the content or appearance of this report is unlawful, and any offenders may be prosecuted to the fullest extent of the law

Test Report

Report No.: ULAB-E1-E24060004

Date Of Issue: June 27, 2024

Page:16/44

Parameter	Result(mg/kg)						Conclusion
	Lead (Pb)	Cadmium (Cd)	Mercury (Hg)	Chromium VI (Cr VI)	PBBs	PBDEs	
Test Item(s)	-	-	-	-	-	-	-
55.	BL	BL	BL	Negative	NA	NA	PASS
56.	BL	BL	BL	Negative	NA	NA	PASS
57.	BL	BL	BL	Negative	NA	NA	PASS
58.	BL	BL	BL	BL	BL	BL	PASS
59.	BL	BL	BL	BL	NA	NA	PASS
60.	BL	BL	BL	BL	BL	BL	PASS
61.	BL	BL	BL	BL	NA	NA	PASS
62.	BL	BL	BL	BL	BL	BL	PASS
63.	BL	BL	BL	BL	BL	BL	PASS
64.	BL	BL	BL	BL	BL	BL	PASS
65.	BL	BL	BL	BL	BL	BL	PASS
66.	BL	BL	BL	BL	BL	BL	PASS
67.	BL	BL	BL	ND	BL	BL	PASS
68.	BL	BL	BL	BL	BL	BL	PASS
69.	BL	BL	BL	BL	BL	BL	PASS
70.	BL	BL	BL	BL	BL	BL	PASS
71.	BL	BL	BL	BL	BL	BL	PASS
72.	BL	BL	BL	BL	BL	BL	PASS
73.	BL	BL	BL	Negative	NA	NA	PASS
74.	BL	BL	BL	Negative	NA	NA	PASS
75.	BL	BL	BL	Negative	NA	NA	PASS
76.	BL	BL	BL	BL	NA	NA	PASS
77.	BL	BL	BL	BL	BL	BL	PASS
78.	BL	BL	BL	BL	BL	BL	PASS
79.	BL	BL	BL	BL	NA	NA	PASS
80.	BL	BL	BL	BL	BL	BL	PASS
81.	BL	BL	BL	BL	BL	BL	PASS
82.	BL	BL	BL	BL	BL	BL	PASS
83.	BL	BL	BL	BL	BL	BL	PASS
84.	BL	BL	BL	BL	BL	BL	PASS
85.	BL	BL	BL	BL	ND	ND	PASS
86.	BL	BL	BL	BL	BL	BL	PASS
87.	BL	BL	BL	BL	BL	BL	PASS
88.	BL	BL	BL	BL	BL	BL	PASS

ULAB TESTING CO.,LTD.

Address: 3/F., Building A, No.3, Jinshagang 1st Road, Shixia, Dalang, Dongguan, Guangdong, China
 Testing Location: Room 701, Building A3, No.9, Jinshagang 1st Road, Shixia, Dalang, Dongguan, Guangdong, China
 Website:www.ulabdg.com Tel:0769-22210225

This report is governed by, and incorporates by reference, the General Terms and Conditions of Testing which could be obtained / consulted by request to ULAB or via the webpage of Conditions of Testing in the official website: www.ulabdg.com. Attention is drawn to the limitation of liability, indemnification and jurisdiction issues defined therein. This report sets forth our findings solely respect to the client's request(s) and the test results are obtained just with the submitted sample identified herein. The test results set forth in this report are not indicative or representative of the quality or characteristics of the lot from which a test sample was taken or any similar or identical product unless specifically and expressly noted. This report shall not be partly reproduced without written approval of the laboratory. Any unauthorized alteration, forgery or falsification of the content or appearance of this report is unlawful, and any offenders may be prosecuted to the fullest extent of the law



Test Report

Report No.: ULAB-E1-E24060004

Date Of Issue: June 27, 2024

Page:17/44

Parameter	Result(mg/kg)						Conclusion
	Lead (Pb)	Cadmium (Cd)	Mercury (Hg)	Chromium VI (Cr VI)	PBBs	PBDEs	
Test Item(s)	-	-	-	-	-	-	-
89.	BL	BL	BL	Negative	NA	NA	PASS
90.	BL	BL	BL	BL	NA	NA	PASS
91.	BL	BL	BL	BL	BL	BL	PASS
92.	BL	BL	BL	BL	NA	NA	PASS
93.	BL	BL	BL	BL	NA	NA	PASS
94.	BL	BL	BL	Negative	NA	NA	PASS
95.	BL	BL	BL	BL	ND	ND	PASS
96.	BL	BL	BL	BL	BL	BL	PASS
97.	BL	BL	BL	BL	BL	BL	PASS
98.	BL	BL	BL	BL	BL	BL	PASS
99.	BL	BL	BL	BL	BL	BL	PASS
100.	BL	BL	BL	BL	BL	BL	PASS
101.	BL	BL	BL	BL	BL	BL	PASS
102.	BL	BL	BL	BL	BL	BL	PASS
103.	BL	BL	BL	BL	NA	NA	PASS
104.	BL	BL	BL	BL	ND	ND	PASS
105.	BL	BL	BL	BL	BL	BL	PASS
106.	BL	BL	BL	BL	NA	NA	PASS
107.	BL	BL	BL	BL	NA	NA	PASS
108.	BL	BL	BL	BL	BL	BL	PASS
109.	BL	BL	BL	BL	BL	BL	PASS
110.	BL	BL	BL	BL	NA	NA	PASS
111.	BL	BL	BL	BL	BL	BL	PASS
112.	BL	BL	BL	BL	NA	NA	PASS
113.	BL	BL	BL	BL	NA	NA	PASS
114.	BL	BL	BL	BL	BL	BL	PASS
115.	BL	BL	BL	BL	NA	NA	PASS
116.	BL	BL	BL	BL	BL	BL	PASS
117.	BL	BL	BL	BL	BL	BL	PASS
118.	BL	BL	BL	BL	BL	BL	PASS
119.	BL	BL	BL	BL	BL	BL	PASS
120.	BL	BL	BL	BL	NA	NA	PASS
121.	BL	BL	BL	BL	BL	BL	PASS
122.	BL	BL	BL	BL	BL	BL	PASS

ULAB TESTING CO.,LTD.

Address: 3/F., Building A, No.3, Jinshagang 1st Road, Shixia, Dalang, Dongguan, Guangdong, China
Testing Location: Room 701, Building A3, No.9, Jinshagang 1st Road, Shixia, Dalang, Dongguan, Guangdong, China
Website:www.ulabdg.com Tel:0769-22210225

This report is governed by, and incorporates by reference, the General Terms and Conditions of Testing which could be obtained / consulted by request to ULAB or via the webpage of Conditions of Testing in the official website: www.ulabdg.com. Attention is drawn to the limitation of liability, indemnification and jurisdiction issues defined therein. This report sets forth our findings solely respect to the client's request(s) and the test results are obtained just with the submitted sample identified herein. The test results set forth in this report are not indicative or representative of the quality or characteristics of the lot from which a test sample was taken or any similar or identical product unless specifically and expressly noted. This report shall not be partly reproduced without written approval of the laboratory. Any unauthorized alteration, forgery or falsification of the content or appearance of this report is unlawful, and any offenders may be prosecuted to the fullest extent of the law



Test Report

Report No.: ULAB-E1-E24060004

Date Of Issue: June 27, 2024

Page:18/44

Parameter	Result(mg/kg)						Conclusion
	Lead (Pb)	Cadmium (Cd)	Mercury (Hg)	Chromium VI (Cr VI)	PBBs	PBDEs	
Test Item(s)	-	-	-	-	-	-	-
123.	BL	BL	BL	BL	BL	BL	PASS
124.	BL	BL	BL	BL	BL	BL	PASS
125.	BL	BL	BL	BL	BL	BL	PASS
126.	BL	BL	BL	BL	NA	NA	PASS
127.	BL	BL	BL	BL	NA	NA	PASS
128.	BL	BL	BL	BL	BL	BL	PASS
129.	BL	BL	BL	BL	BL	BL	PASS
130.	BL	BL	BL	BL	BL	BL	PASS
131.	BL	BL	BL	BL	BL	BL	PASS
132.	BL	BL	BL	BL	BL	BL	PASS
133.	BL	BL	BL	BL	BL	BL	PASS
134.	BL	BL	BL	BL	BL	BL	PASS
135.	BL	BL	BL	BL	BL	BL	PASS
136.	BL	BL	BL	BL	BL	BL	PASS
137.	BL	BL	BL	BL	NA	NA	PASS
138.	BL	BL	BL	BL	BL	BL	PASS
139.	BL	BL	BL	BL	NA	NA	PASS
140.	BL	BL	BL	BL	BL	BL	PASS
141.	BL	BL	BL	BL	BL	BL	PASS
142.	BL	BL	BL	BL	BL	BL	PASS
143.	BL	BL	BL	BL	BL	BL	PASS
144.	BL	BL	BL	BL	BL	BL	PASS
145.	BL	BL	BL	BL	BL	BL	PASS
146.	BL	BL	BL	BL	BL	BL	PASS
147.	BL	BL	BL	BL	NA	NA	PASS
148.	BL	BL	BL	BL	BL	BL	PASS
149.	BL	BL	BL	BL	BL	BL	PASS
150.	BL	BL	BL	Negative	NA	NA	PASS
151.	BL	BL	BL	BL	NA	NA	PASS
152.	BL	BL	BL	BL	BL	BL	PASS
153.	BL	BL	BL	BL	NA	NA	PASS
154.	BL	BL	BL	Negative	NA	NA	PASS
155.	BL	BL	BL	Negative	NA	NA	PASS
156.	BL	BL	BL	BL	BL	BL	PASS

ULAB TESTING CO.,LTD.

Address: 3/F., Building A, No.3, Jinshagang 1st Road, Shixia, Dalang, Dongguan, Guangdong, China
Testing Location: Room 701, Building A3, No.9, Jinshagang 1st Road, Shixia, Dalang, Dongguan, Guangdong, China
Website:www.ulabdg.com Tel:0769-22210225

This report is governed by, and incorporates by reference, the General Terms and Conditions of Testing which could be obtained / consulted by request to ULAB or via the webpage of Conditions of Testing in the official website: www.ulabdg.com. Attention is drawn to the limitation of liability, indemnification and jurisdiction issues defined therein. This report sets forth our findings solely respect to the client's request(s) and the test results are obtained just with the submitted sample identified herein. The test results set forth in this report are not indicative or representative of the quality or characteristics of the lot from which a test sample was taken or any similar or identical product unless specifically and expressly noted. This report shall not be partly reproduced without written approval of the laboratory. Any unauthorized alteration, forgery or falsification of the content or appearance of this report is unlawful, and any offenders may be prosecuted to the fullest extent of the law.



Test Report

Report No.: ULAB-E1-E24060004

Date Of Issue: June 27, 2024

Page:19/44

Parameter	Result(mg/kg)						Conclusion
	Lead (Pb)	Cadmium (Cd)	Mercury (Hg)	Chromium VI (Cr VI)	PBBs	PBDEs	
Test Item(s)	-	-	-	-	-	-	-
157.	BL	BL	BL	BL	BL	BL	PASS
158.	BL	BL	BL	BL	BL	BL	PASS
159.	BL	BL	BL	Negative	NA	NA	PASS
160.	BL	BL	BL	BL	BL	BL	PASS
161.	BL	BL	BL	BL	BL	BL	PASS
162.	BL	BL	BL	BL	BL	BL	PASS
163.	BL	BL	BL	BL	BL	BL	PASS
164.	BL	BL	BL	BL	BL	BL	PASS
165.	BL	BL	BL	BL	BL	BL	PASS
166.	BL	BL	BL	BL	BL	BL	PASS
167.	BL	BL	BL	BL	BL	BL	PASS
168.	BL	BL	BL	Negative	NA	NA	PASS
169.	BL	BL	BL	BL	BL	BL	PASS
170.	BL	BL	BL	BL	BL	BL	PASS
171.	BL	BL	BL	BL	BL	BL	PASS
172.	BL	BL	BL	BL	NA	NA	PASS
173.	BL	BL	BL	BL	ND	ND	PASS
174.	BL	BL	BL	BL	NA	NA	PASS
175.	BL	BL	BL	BL	BL	BL	PASS
176.	BL	BL	BL	BL	BL	BL	PASS
177.	BL	BL	BL	ND	BL	BL	PASS
178.	BL	BL	BL	BL	BL	BL	PASS
179.	BL	BL	BL	BL	BL	BL	PASS
180.	BL	BL	BL	BL	BL	BL	PASS
181.	BL	BL	BL	BL	BL	BL	PASS
182.	BL	BL	BL	BL	BL	BL	PASS
183.	BL	BL	BL	BL	BL	BL	PASS
184.	BL	BL	BL	BL	NA	NA	PASS
185.	BL	BL	BL	BL	BL	BL	PASS
186.	BL	BL	BL	BL	NA	NA	PASS
187.	BL	BL	BL	BL	BL	BL	PASS
188.	BL	BL	BL	BL	BL	BL	PASS
189.	BL	BL	BL	BL	BL	BL	PASS
190.	BL	BL	BL	BL	BL	BL	PASS

ULAB TESTING CO.,LTD.

Address: 3/F., Building A, No.3, Jinshagang 1st Road, Shixia, Dalang, Dongguan, Guangdong, China
Testing Location: Room 701, Building A3, No.9, Jinshagang 1st Road, Shixia, Dalang, Dongguan, Guangdong, China
Website:www.ulabdg.com Tel:0769-22210225

This report is governed by, and incorporates by reference, the General Terms and Conditions of Testing which could be obtained / consulted by request to ULAB or via the webpage of Conditions of Testing in the official website: www.ulabdg.com. Attention is drawn to the limitation of liability, indemnification and jurisdiction issues defined therein. This report sets forth our findings solely respect to the client's request(s) and the test results are obtained just with the submitted sample identified herein. The test results set forth in this report are not indicative or representative of the quality or characteristics of the lot from which a test sample was taken or any similar or identical product unless specifically and expressly noted. This report shall not be partly reproduced without written approval of the laboratory. Any unauthorized alteration, forgery or falsification of the content or appearance of this report is unlawful, and any offenders may be prosecuted to the fullest extent of the law.



Test Report

Report No.: ULAB-E1-E24060004

Date Of Issue: June 27, 2024

Page:20/44

Parameter	Result(mg/kg)						Conclusion
	Lead (Pb)	Cadmium (Cd)	Mercury (Hg)	Chromium VI (Cr VI)	PBBs	PBDEs	
Test Item(s)	-	-	-	-	-	-	-
191.	BL	BL	BL	Negative	NA	NA	PASS
192.	BL	BL	BL	BL	BL	BL	PASS
193.	BL	BL	BL	BL	NA	NA	PASS
194.	BL	BL	BL	BL	NA	NA	PASS
195.	BL	BL	BL	BL	BL	BL	PASS
196.	BL	BL	BL	BL	NA	NA	PASS
197.	BL	BL	BL	BL	BL	BL	PASS
198.	BL	BL	BL	BL	NA	NA	PASS
199.	BL	BL	BL	BL	NA	NA	PASS
200.	BL	BL	BL	Negative	NA	NA	PASS
201.	BL	BL	BL	BL	BL	BL	PASS
202.	BL	BL	BL	BL	BL	BL	PASS
203.	BL	BL	BL	BL	BL	BL	PASS
204.	BL	BL	BL	BL	BL	BL	PASS
205.	BL	BL	BL	BL	NA	NA	PASS
206.	BL	BL	BL	BL	BL	BL	PASS
207.	BL	BL	BL	BL	BL	BL	PASS
208.	BL	BL	BL	BL	BL	BL	PASS
209.	BL	BL	BL	BL	BL	BL	PASS
210.	BL	BL	BL	BL	BL	BL	PASS
211.	BL	BL	BL	BL	BL	BL	PASS
212.	BL	BL	BL	BL	BL	BL	PASS
213.	BL	BL	BL	BL	BL	BL	PASS
214.	BL	BL	BL	BL	BL	BL	PASS
215.	BL	BL	BL	BL	BL	BL	PASS
216.	BL	BL	BL	BL	BL	BL	PASS
217.	BL	BL	BL	BL	NA	NA	PASS
218.	BL	BL	BL	Negative	NA	NA	PASS
219.	BL	BL	BL	Negative	NA	NA	PASS
220.	BL	BL	BL	BL	BL	BL	PASS
221.	BL	BL	BL	BL	BL	BL	PASS
222.	BL	BL	BL	Negative	NA	NA	PASS
223.	BL	BL	BL	BL	NA	NA	PASS
224.	BL	BL	BL	Negative	NA	NA	PASS

ULAB TESTING CO.,LTD.

Address: 3/F., Building A, No.3, Jinshagang 1st Road, Shixia, Dalang, Dongguan, Guangdong, China
Testing Location: Room 701, Building A3, No.9, Jinshagang 1st Road, Shixia, Dalang, Dongguan, Guangdong, China
Website:www.ulabdg.com Tel:0769-22210225

This report is governed by, and incorporates by reference, the General Terms and Conditions of Testing which could be obtained / consulted by request to ULAB or via the webpage of Conditions of Testing in the official website: www.ulabdg.com. Attention is drawn to the limitation of liability, indemnification and jurisdiction issues defined therein. This report sets forth our findings solely respect to the client's request(s) and the test results are obtained just with the submitted sample identified herein. The test results set forth in this report are not indicative or representative of the quality or characteristics of the lot from which a test sample was taken or any similar or identical product unless specifically and expressly noted. This report shall not be partly reproduced without written approval of the laboratory. Any unauthorized alteration, forgery or falsification of the content or appearance of this report is unlawful, and any offenders may be prosecuted to the fullest extent of the law.

Test Report

Report No.: ULAB-E1-E24060004

Date Of Issue: June 27, 2024

Page:21/44

Parameter	Result(mg/kg)						Conclusion
	Lead (Pb)	Cadmium (Cd)	Mercury (Hg)	Chromium VI (Cr VI)	PBBs	PBDEs	
Test Item(s)	-	-	-	-	-	-	-
225.	BL	BL	BL	BL	NA	NA	PASS
226.	BL	BL	BL	Negative	NA	NA	PASS
227.	BL	BL	BL	BL	BL	BL	PASS
228.	BL	BL	BL	BL	NA	NA	PASS
229.	BL	BL	BL	BL	BL	BL	PASS
230.	BL	BL	BL	BL	BL	BL	PASS
231.	BL	BL	BL	BL	BL	BL	PASS
232.	BL	BL	BL	BL	NA	NA	PASS
233.	BL	BL	BL	BL	NA	NA	PASS
234.	BL	BL	BL	BL	ND	ND	PASS
235.	BL	BL	BL	BL	BL	BL	PASS
236.	BL	BL	BL	BL	BL	BL	PASS
237.	BL	BL	BL	BL	BL	BL	PASS
238.	BL	BL	BL	BL	BL	BL	PASS
239.	BL	BL	BL	BL	BL	BL	PASS
240.	BL	BL	BL	BL	NA	NA	PASS
241.	BL	BL	BL	Negative	NA	NA	PASS
242.	BL	BL	BL	BL	BL	BL	PASS
243.	BL	BL	BL	Negative	NA	NA	PASS
244.	BL	BL	BL	Negative	NA	NA	PASS
245.	BL	BL	BL	BL	BL	BL	PASS
246.	BL	BL	BL	Negative	NA	NA	PASS
247.	BL	BL	BL	BL	BL	BL	PASS
248.	BL	BL	BL	BL	BL	BL	PASS
249.	BL	BL	BL	ND	BL	BL	PASS
250.	BL	BL	BL	Negative	NA	NA	PASS
251.	BL	BL	BL	BL	NA	NA	PASS
252.	BL	BL	BL	BL	NA	NA	PASS
253.	BL	BL	BL	BL	BL	BL	PASS
254.	BL	BL	BL	Negative	NA	NA	PASS
255.	BL	BL	BL	BL	NA	NA	PASS
256.	BL	BL	BL	BL	BL	BL	PASS
257.	BL	BL	BL	BL	BL	BL	PASS
258.	BL	BL	BL	BL	BL	BL	PASS

ULAB TESTING CO.,LTD.

Address: 3/F., Building A, No.3, Jinshagang 1st Road, Shixia, Dalang, Dongguan, Guangdong, China
 Testing Location: Room 701, Building A3, No.9, Jinshagang 1st Road, Shixia, Dalang, Dongguan, Guangdong, China
 Website:www.ulabdg.com Tel:0769-22210225

This report is governed by, and incorporates by reference, the General Terms and Conditions of Testing which could be obtained / consulted by request to ULAB or via the webpage of Conditions of Testing in the official website: www.ulabdg.com. Attention is drawn to the limitation of liability, indemnification and jurisdiction issues defined therein. This report sets forth our findings solely respect to the client's request(s) and the test results are obtained just with the submitted sample identified herein. The test results set forth in this report are not indicative or representative of the quality or characteristics of the lot from which a test sample was taken or any similar or identical product unless specifically and expressly noted. This report shall not be partly reproduced without written approval of the laboratory. Any unauthorized alteration, forgery or falsification of the content or appearance of this report is unlawful, and any offenders may be prosecuted to the fullest extent of the law



Test Report

Report No.: ULAB-E1-E24060004

Date Of Issue: June 27, 2024

Page:22/44

Parameter	Result(mg/kg)						Conclusion
	Lead (Pb)	Cadmium (Cd)	Mercury (Hg)	Chromium VI (Cr VI)	PBBs	PBDEs	
Test Item(s)	-	-	-	-	-	-	-
259.	BL	BL	BL	BL	BL	BL	PASS
260.	BL	BL	BL	BL	ND	ND	PASS
261.	BL	BL	BL	BL	NA	NA	PASS
262.	BL	BL	BL	BL	BL	BL	PASS
263.	BL	BL	BL	BL	BL	BL	PASS
264.	BL	BL	BL	BL	BL	BL	PASS
265.	BL	BL	BL	BL	BL	BL	PASS
266.	BL	BL	BL	BL	BL	BL	PASS
267.	BL	BL	BL	BL	NA	NA	PASS
268.	BL	BL	BL	BL	ND	ND	PASS
269.	BL	BL	BL	BL	BL	BL	PASS
270.	BL	BL	BL	BL	NA	NA	PASS
271.	BL	BL	BL	BL	NA	NA	PASS
272.	BL	BL	BL	BL	BL	BL	PASS
273.	BL	BL	BL	BL	BL	BL	PASS
274.	BL	BL	BL	BL	NA	NA	PASS
275.	BL	BL	BL	BL	NA	NA	PASS
276.	BL	BL	BL	BL	BL	BL	PASS
277.	BL	BL	BL	BL	BL	BL	PASS
278.	BL	BL	BL	BL	BL	BL	PASS
279.	BL	BL	BL	BL	BL	BL	PASS
280.	BL	BL	BL	BL	BL	BL	PASS
281.	BL	BL	BL	BL	NA	NA	PASS
282.	BL	BL	BL	BL	ND	ND	PASS
283.	BL	BL	BL	BL	BL	BL	PASS
284.	BL	BL	BL	BL	BL	BL	PASS
285.	BL	BL	BL	BL	BL	BL	PASS
286.	BL	BL	BL	BL	BL	BL	PASS
287.	BL	BL	BL	BL	NA	NA	PASS
288.	BL	BL	BL	BL	ND	ND	PASS
289.	27057 [#]	BL	BL	BL	NA	NA	EXEMPTED
290.	BL	BL	BL	BL	BL	BL	PASS
291.	BL	BL	BL	BL	BL	BL	PASS
292.	BL	BL	BL	BL	BL	BL	PASS

ULAB TESTING CO.,LTD.

Address: 3/F., Building A, No.3, Jinshagang 1st Road, Shixia, Dalang, Dongguan, Guangdong, China
Testing Location: Room 701, Building A3, No.9, Jinshagang 1st Road, Shixia, Dalang, Dongguan, Guangdong, China
Website:www.ulabdg.com Tel:0769-22210225

This report is governed by, and incorporates by reference, the General Terms and Conditions of Testing which could be obtained / consulted by request to ULAB or via the webpage of Conditions of Testing in the official website: www.ulabdg.com. Attention is drawn to the limitation of liability, indemnification and jurisdiction issues defined therein. This report sets forth our findings solely respect to the client's request(s) and the test results are obtained just with the submitted sample identified herein. The test results set forth in this report are not indicative or representative of the quality or characteristics of the lot from which a test sample was taken or any similar or identical product unless specifically and expressly noted. This report shall not be partly reproduced without written approval of the laboratory. Any unauthorized alteration, forgery or falsification of the content or appearance of this report is unlawful, and any offenders may be prosecuted to the fullest extent of the law.

Test Report

Report No.: ULAB-E1-E24060004

Date Of Issue: June 27, 2024

Page:23/44

Parameter	Result(mg/kg)						Conclusion
	Lead (Pb)	Cadmium (Cd)	Mercury (Hg)	Chromium VI (Cr VI)	PBBs	PBDEs	
Test Item(s)	-	-	-	-	-	-	-
293.	BL	BL	BL	BL	BL	BL	PASS
294.	BL	BL	BL	BL	BL	BL	PASS
295.	BL	BL	BL	BL	BL	BL	PASS
296.	BL	BL	BL	BL	NA	NA	PASS
297.	BL	BL	BL	BL	NA	NA	PASS
298.	BL	BL	BL	BL	NA	NA	PASS
299.	BL	BL	BL	BL	BL	BL	PASS
300.	BL	BL	BL	ND	BL	BL	PASS
301.	BL	BL	BL	BL	BL	BL	PASS
302.	BL	BL	BL	BL	BL	BL	PASS
303.	BL	BL	BL	BL	NA	NA	PASS
304.	BL	BL	BL	BL	ND	ND	PASS
305.	BL	BL	BL	BL	NA	NA	PASS
306.	BL	BL	BL	BL	ND	ND	PASS
307.	BL	BL	BL	BL	BL	BL	PASS
308.	BL	BL	BL	Negative	NA	NA	PASS
309.	BL	BL	BL	BL	NA	NA	PASS
310.	BL	BL	BL	BL	BL	BL	PASS
311.	BL	BL	BL	BL	BL	BL	PASS
312.	BL	BL	BL	BL	BL	BL	PASS
313.	BL	BL	BL	BL	BL	BL	PASS
314.	BL	BL	BL	BL	BL	BL	PASS
315.	BL	BL	BL	BL	BL	BL	PASS
316.	BL	BL	BL	BL	BL	BL	PASS
317.	BL	BL	BL	BL	BL	BL	PASS
318.	BL	BL	BL	BL	BL	BL	PASS
319.	BL	BL	BL	BL	BL	BL	PASS
320.	BL	BL	BL	BL	BL	BL	PASS
321.	BL	BL	BL	BL	BL	BL	PASS
322.	BL	BL	BL	BL	ND	ND	PASS
323.	BL	BL	BL	BL	BL	BL	PASS
324.	BL	BL	BL	BL	BL	BL	PASS
325.	BL	BL	BL	BL	BL	BL	PASS
326.	BL	BL	BL	BL	BL	BL	PASS

ULAB TESTING CO.,LTD.

Address: 3/F., Building A, No.3, Jinshagang 1st Road, Shixia, Dalang, Dongguan, Guangdong, China
 Testing Location: Room 701, Building A3, No.9, Jinshagang 1st Road, Shixia, Dalang, Dongguan, Guangdong, China
 Website:www.ulabdg.com Tel:0769-22210225

This report is governed by, and incorporates by reference, the General Terms and Conditions of Testing which could be obtained / consulted by request to ULAB or via the webpage of Conditions of Testing in the official website: www.ulabdg.com. Attention is drawn to the limitation of liability, indemnification and jurisdiction issues defined therein. This report sets forth our findings solely respect to the client's request(s) and the test results are obtained just with the submitted sample identified herein. The test results set forth in this report are not indicative or representative of the quality or characteristics of the lot from which a test sample was taken or any similar or identical product unless specifically and expressly noted. This report shall not be partly reproduced without written approval of the laboratory. Any unauthorized alteration, forgery or falsification of the content or appearance of this report is unlawful, and any offenders may be prosecuted to the fullest extent of the law

Test Report

Report No.: ULAB-E1-E24060004

Date Of Issue: June 27, 2024

Page:24/44

Parameter	Result(mg/kg)						Conclusion
	Lead (Pb)	Cadmium (Cd)	Mercury (Hg)	Chromium VI (Cr VI)	PBBs	PBDEs	
Test Item(s)	-	-	-	-	-	-	-
327.	BL	BL	BL	BL	BL	BL	PASS
328.	BL	BL	BL	BL	NA	NA	PASS
329.	BL	BL	BL	BL	BL	BL	PASS
330.	BL	BL	BL	BL	BL	BL	PASS
331.	BL	BL	BL	BL	BL	BL	PASS
332.	BL	BL	BL	Negative	NA	NA	PASS
333.	BL	BL	BL	Negative	NA	NA	PASS
334.	BL	BL	BL	BL	NA	NA	PASS
335.	BL	BL	BL	BL	BL	BL	PASS
336.	BL	BL	BL	BL	NA	NA	PASS
337.	BL	BL	BL	BL	BL	BL	PASS
338.	BL	BL	BL	BL	BL	BL	PASS
339.	BL	BL	BL	BL	BL	BL	PASS
340.	BL	BL	BL	BL	BL	BL	PASS
341.	BL	BL	BL	BL	BL	BL	PASS
342.	BL	BL	BL	BL	BL	BL	PASS
343.	BL	BL	BL	BL	NA	NA	PASS
344.	BL	BL	BL	BL	NA	NA	PASS
345.	BL	BL	BL	BL	BL	BL	PASS
346.	BL	BL	BL	BL	BL	BL	PASS
347.	BL	BL	BL	BL	BL	BL	PASS
348.	BL	BL	BL	BL	BL	BL	PASS
349.	BL	BL	BL	BL	BL	BL	PASS
350.	BL	BL	BL	BL	NA	NA	PASS
351.	BL	BL	BL	BL	BL	BL	PASS
352.	BL	BL	BL	BL	BL	BL	PASS
353.	BL	BL	BL	BL	BL	BL	PASS
354.	BL	BL	BL	BL	BL	BL	PASS
355.	BL	BL	BL	BL	BL	BL	PASS
356.	BL	BL	BL	BL	NA	NA	PASS
357.	BL	BL	BL	BL	BL	BL	PASS
358.	BL	BL	BL	BL	BL	BL	PASS
359.	BL	BL	BL	BL	BL	BL	PASS
360.	BL	BL	BL	BL	BL	BL	PASS

ULAB TESTING CO.,LTD.

Address: 3/F., Building A, No.3, Jinshagang 1st Road, Shixia, Dalang, Dongguan, Guangdong, China
 Testing Location: Room 701, Building A3, No.9, Jinshagang 1st Road, Shixia, Dalang, Dongguan, Guangdong, China
 Website:www.ulabdg.com Tel:0769-22210225

This report is governed by, and incorporates by reference, the General Terms and Conditions of Testing which could be obtained / consulted by request to ULAB or via the webpage of Conditions of Testing in the official website: www.ulabdg.com. Attention is drawn to the limitation of liability, indemnification and jurisdiction issues defined therein. This report sets forth our findings solely respect to the client's request(s) and the test results are obtained just with the submitted sample identified herein. The test results set forth in this report are not indicative or representative of the quality or characteristics of the lot from which a test sample was taken or any similar or identical product unless specifically and expressly noted. This report shall not be partly reproduced without written approval of the laboratory. Any unauthorized alteration, forgery or falsification of the content or appearance of this report is unlawful, and any offenders may be prosecuted to the fullest extent of the law



Test Report

Report No.: ULAB-E1-E24060004

Date Of Issue: June 27, 2024

Page:25/44

Parameter	Result(mg/kg)						Conclusion
	Lead (Pb)	Cadmium (Cd)	Mercury (Hg)	Chromium VI (Cr VI)	PBBs	PBDEs	
Test Item(s)	-	-	-	-	-	-	-
361.	BL	BL	BL	BL	BL	BL	PASS
362.	BL	BL	BL	BL	BL	BL	PASS
363.	BL	BL	BL	BL	BL	BL	PASS
364.	BL	BL	BL	BL	BL	BL	PASS
365.	BL	BL	BL	BL	BL	BL	PASS
366.	BL	BL	BL	BL	NA	NA	PASS
367.	BL	BL	BL	BL	NA	NA	PASS
368.	BL	BL	BL	BL	BL	BL	PASS
369.	BL	BL	BL	BL	BL	BL	PASS
370.	BL	BL	BL	BL	BL	BL	PASS
371.	BL	BL	BL	BL	NA	NA	PASS
372.	BL	BL	BL	BL	NA	NA	PASS
373.	BL	BL	BL	BL	NA	NA	PASS
374.	BL	BL	BL	BL	BL	BL	PASS
375.	BL	BL	BL	BL	BL	BL	PASS
376.	BL	BL	BL	BL	BL	BL	PASS
377.	BL	BL	BL	BL	BL	BL	PASS
378.	BL	BL	BL	BL	NA	NA	PASS
379.	BL	BL	BL	BL	BL	BL	PASS
380.	BL	BL	BL	BL	BL	BL	PASS
381.	BL	BL	BL	BL	NA	NA	PASS
382.	BL	BL	BL	BL	BL	BL	PASS
383.	BL	BL	BL	BL	BL	BL	PASS
384.	BL	BL	BL	BL	BL	BL	PASS
385.	BL	BL	BL	BL	BL	BL	PASS
386.	BL	BL	BL	BL	NA	NA	PASS
387.	BL	BL	BL	BL	ND	ND	PASS
388.	BL	BL	BL	BL	BL	BL	PASS
389.	BL	BL	BL	BL	NA	NA	PASS
390.	BL	BL	BL	BL	NA	NA	PASS
391.	BL	BL	BL	BL	NA	NA	PASS
392.	BL	BL	BL	BL	BL	BL	PASS
393.	BL	BL	BL	BL	BL	BL	PASS
394.	BL	BL	BL	BL	BL	BL	PASS

ULAB TESTING CO.,LTD.

Address: 3/F., Building A, No.3, Jinshagang 1st Road, Shixia, Dalang, Dongguan, Guangdong, China
Testing Location: Room 701, Building A3, No.9, Jinshagang 1st Road, Shixia, Dalang, Dongguan, Guangdong, China
Website:www.ulabdg.com Tel:0769-22210225

This report is governed by, and incorporates by reference, the General Terms and Conditions of Testing which could be obtained / consulted by request to ULAB or via the webpage of Conditions of Testing in the official website: www.ulabdg.com. Attention is drawn to the limitation of liability, indemnification and jurisdiction issues defined therein. This report sets forth our findings solely respect to the client's request(s) and the test results are obtained just with the submitted sample identified herein. The test results set forth in this report are not indicative or representative of the quality or characteristics of the lot from which a test sample was taken or any similar or identical product unless specifically and expressly noted. This report shall not be partly reproduced without written approval of the laboratory. Any unauthorized alteration, forgery or falsification of the content or appearance of this report is unlawful, and any offenders may be prosecuted to the fullest extent of the law.

Test Report

Report No.: ULAB-E1-E24060004

Date Of Issue: June 27, 2024

Page:26/44

Parameter	Result(mg/kg)						Conclusion
	Lead (Pb)	Cadmium (Cd)	Mercury (Hg)	Chromium VI (Cr VI)	PBBs	PBDEs	
Test Item(s)	-	-	-	-	-	-	-
395.	BL	BL	BL	BL	BL	BL	PASS
396.	BL	BL	BL	BL	BL	BL	PASS
397.	BL	BL	BL	BL	BL	BL	PASS
398.	BL	BL	BL	BL	BL	BL	PASS
399.	BL	BL	BL	BL	BL	BL	PASS
400.	BL	BL	BL	BL	BL	BL	PASS
401.	BL	BL	BL	BL	BL	BL	PASS
402.	BL	BL	BL	BL	BL	BL	PASS
403.	BL	BL	BL	BL	BL	BL	PASS
404.	BL	BL	BL	BL	BL	BL	PASS
405.	BL	BL	BL	Negative	NA	NA	PASS
406.	BL	BL	BL	BL	NA	NA	PASS
407.	BL	BL	BL	BL	BL	BL	PASS
408.	BL	BL	BL	BL	NA	NA	PASS
409.	BL	BL	BL	BL	BL	BL	PASS

Remark:

(1) ①The test results shown as “BL” are obtained by EDXRF for primary screening (for Cr (VI), the EDXRF screening result is expressed as Cr, and for PBBs and PBDEs, the EDXRF screening results are expressed as Br), and the test results shown as exact data are obtained by further wet chemical testing by ICP-OES (for Cd, Pb, Hg), AAS (for Cd, Pb), UV-VIS (for Cr (VI)) and GC-MS (for PBBs and PBDEs).

②The EDXRF screening test for RoHS elements - The reading may be different to the actual content in the sample be of non-uniformity composition.

Unit: mg/kg

Element	Polymers	Metal	Composite material
Pb	$BL \leq (700-3\sigma) < X < (1300+3\sigma) \leq OL$	$BL \leq (700-3\sigma) < X < (1300+3\sigma) \leq OL$	$BL \leq (500-3\sigma) < X < (1500+3\sigma) \leq OL$
Cd	$BL \leq (70-3\sigma) < X < (130+3\sigma) \leq OL$	$BL \leq (70-3\sigma) < X < (130+3\sigma) \leq OL$	$LOD < X < (150+3\sigma) \leq OL$
Hg	$BL \leq (700-3\sigma) < X < (1300+3\sigma) \leq OL$	$BL \leq (700-3\sigma) < X < (1300+3\sigma) \leq OL$	$BL \leq (500-3\sigma) < X < (1500+3\sigma) \leq OL$
Cr	$BL \leq (700-3\sigma) < X$	$BL \leq (700-3\sigma) < X$	$BL \leq (500-3\sigma) < X$
Br	$BL \leq (300-3\sigma) < X$	--	$BL \leq (250-3\sigma) < X$

ULAB TESTING CO.,LTD.

Address: 3/F., Building A, No.3, Jinshagang 1st Road, Shixia, Dalang, Dongguan, Guangdong, China
 Testing Location: Room 701, Building A3, No.9, Jinshagang 1st Road, Shixia, Dalang, Dongguan, Guangdong, China
 Website: www.ulabdg.com Tel: 0769-22210225

This report is governed by, and incorporates by reference, the General Terms and Conditions of Testing which could be obtained / consulted by request to ULAB or via the webpage of Conditions of Testing in the official website: www.ulabdg.com. Attention is drawn to the limitation of liability, indemnification and jurisdiction issues defined therein. This report sets forth our findings solely respect to the client's request(s) and the test results are obtained just with the submitted sample identified herein. The test results set forth in this report are not indicative or representative of the quality or characteristics of the lot from which a test sample was taken or any similar or identical product unless specifically and expressly noted. This report shall not be partly reproduced without written approval of the laboratory. Any unauthorized alteration, forgery or falsification of the content or appearance of this report is unlawful, and any offenders may be prosecuted to the fullest extent of the law.

Test Report

Report No.: ULAB-E1-E24060004

Date Of Issue: June 27, 2024

Page:27/44

③OL = Over Limit, BL = Below Limit, X = Inconclusive, NA = Not Applicable.

Units and limits:

Restricted Substances	Pb	Cd	Hg	Cr (VI)	PBBs	PBDEs
Unit	mg/kg	mg/kg	mg/kg	mg/kg	mg/kg	mg/kg
limit	1000	100	1000	1000	1000	1000

(2) ①mg/kg = ppm = 0.0001%, ND = Not Detected (Less than RL).

②Unit and RL (Reporting limit) in wet chemical test.

Restricted Substances	Pb	Cd	Hg	Cr (VI)	PBBs(single)	PBDEs(single)
Unit	mg/kg	mg/kg	mg/kg	mg/kg	mg/kg	mg/kg
RL	10	10	10	10	50	50

③ According to IEC 62321-7-1:2015, result on Cr (VI) for metal sample is shown as Positive/Negative. Negative = Absence of Cr (VI) coating, Positive = Presence of Cr (VI) coating. Storage condition and production date of the tested sample are unavailable and thus results of Cr (VI) represent status of the sample at the time of testing.

(3) # = Per applicant's declaration, according to exemption list clause 6(c) Copper alloy containing up to 4% lead by weight, the tested material was exempted.

ULAB TESTING CO.,LTD.

Address: 3/F., Building A, No.3, Jinshagang 1st Road, Shixia, Dalang, Dongguan, Guangdong, China
 Testing Location: Room 701, Building A3, No.9, Jinshagang 1st Road, Shixia, Dalang, Dongguan, Guangdong, China
 Website:www.ulabdg.com Tel:0769-22210225

This report is governed by, and incorporates by reference, the General Terms and Conditions of Testing which could be obtained / consulted by request to ULAB or via the webpage of Conditions of Testing in the official website: www.ulabdg.com. Attention is drawn to the limitation of liability, indemnification and jurisdiction issues defined therein. This report sets forth our findings solely respect to the client's request(s) and the test results are obtained just with the submitted sample identified herein. The test results set forth in this report are not indicative or representative of the quality or characteristics of the lot from which a test sample was taken or any similar or identical product unless specifically and expressly noted. This report shall not be partly reproduced without written approval of the laboratory. Any unauthorized alteration, forgery or falsification of the content or appearance of this report is unlawful, and any offenders may be prosecuted to the fullest extent of the law

Test Report

Report No.: ULAB-E1-E24060004

Date Of Issue: June 27, 2024

Page:28/44

Phthalates Content - European Council Directive 2011/65/EU on the Restriction of the Use of Certain Hazardous Substances in Electrical and Electronic Equipment (RoHS) with its Amendments Commission Delegated Directive (EU) 2015/863

Test Method: IEC 62321-8:2017, Analyzed by Gas Chromatography and Mass Spectrometry (GC-MS).

Analytes	Result (mg/kg)			Requirement (mg/kg)
	1+7+13+77+ 138+189	2+9+10+14+26 +27	4+5+6+11+12+ 15	
Dibutyl phthalate (DBP)	ND	ND	ND	1000
Di-(2-ethyl hexyl) phthalate (DEHP)	ND	ND	ND	1000
Benzyl butyl phthalate (BBP)	ND	ND	ND	1000
Di-(iso-butyl) phthalate (DIBP)	ND	ND	ND	1000
Conclusion	PASS	PASS	PASS	-

Analytes	Result (mg/kg)			Requirement (mg/kg)
	18+19+20+22+ 24+25	29+30+33+34+ 42+58	36+40+45+62+ 63+66	
Dibutyl phthalate (DBP)	ND	ND	ND	1000
Di-(2-ethyl hexyl) phthalate (DEHP)	ND	ND	ND	1000
Benzyl butyl phthalate (BBP)	ND	ND	ND	1000
Di-(iso-butyl) phthalate (DIBP)	ND	ND	ND	1000
Conclusion	PASS	PASS	PASS	-

Analytes	Result (mg/kg)			Requirement (mg/kg)
	60+64+68	65+80+84+85+ 86+88	69+70+71	
Dibutyl phthalate (DBP)	ND	ND	ND	1000
Di-(2-ethyl hexyl) phthalate (DEHP)	ND	ND	ND	1000
Benzyl butyl phthalate (BBP)	ND	ND	ND	1000
Di-(iso-butyl) phthalate (DIBP)	ND	ND	ND	1000
Conclusion	PASS	PASS	PASS	-

ULAB TESTING CO.,LTD.

Address: 3/F., Building A, No.3, Jinshagang 1st Road, Shixia, Dalang, Dongguan, Guangdong, China
 Testing Location: Room 701, Building A3, No.9, Jinshagang 1st Road, Shixia, Dalang, Dongguan, Guangdong, China
 Website:www.ulabdg.com Tel:0769-22210225

This report is governed by, and incorporates by reference, the General Terms and Conditions of Testing which could be obtained / consulted by request to ULAB or via the webpage of Conditions of Testing in the official website: www.ulabdg.com. Attention is drawn to the limitation of liability, indemnification and jurisdiction issues defined therein. This report sets forth our findings solely respect to the client's request(s) and the test results are obtained just with the submitted sample identified herein. The test results set forth in this report are not indicative or representative of the quality or characteristics of the lot from which a test sample was taken or any similar or identical product unless specifically and expressly noted. This report shall not be partly reproduced without written approval of the laboratory. Any unauthorized alteration, forgery or falsification of the content or appearance of this report is unlawful, and any offenders may be prosecuted to the fullest extent of the law

Test Report

Report No.: ULAB-E1-E24060004

Date Of Issue: June 27, 2024

Page:29/44

Analytes	Result (mg/kg)			Requirement (mg/kg)
	72+81+82+83+91+102	78+87+105	95+104+108+117+119+121	
Dibutyl phthalate (DBP)	ND	ND	ND	1000
Di-(2-ethyl hexyl) phthalate (DEHP)	ND	ND	ND	1000
Benzyl butyl phthalate (BBP)	ND	ND	ND	1000
Di-(iso-butyl) phthalate (DIBP)	ND	ND	ND	1000
Conclusion	PASS	PASS	PASS	-

Analytes	Result (mg/kg)			Requirement (mg/kg)
	109+111+118	114+116+124+129+132+144	122+123+125+128+130+131	
Dibutyl phthalate (DBP)	ND	ND	ND	1000
Di-(2-ethyl hexyl) phthalate (DEHP)	ND	ND	ND	1000
Benzyl butyl phthalate (BBP)	ND	ND	ND	1000
Di-(iso-butyl) phthalate (DIBP)	ND	ND	ND	1000
Conclusion	PASS	PASS	PASS	-

Analytes	Result (mg/kg)			Requirement (mg/kg)
	134+141+142+143+145+148	140+209+210	152+156+157+215+221+272	
Dibutyl phthalate (DBP)	ND	ND	ND	1000
Di-(2-ethyl hexyl) phthalate (DEHP)	ND	ND	ND	1000
Benzyl butyl phthalate (BBP)	ND	ND	ND	1000
Di-(iso-butyl) phthalate (DIBP)	ND	ND	ND	1000
Conclusion	PASS	PASS	PASS	-

Analytes	Result (mg/kg)			Requirement (mg/kg)
	161+162+163+164+170+171	173+175+177+178+183+190	192+195+213+239+245+277	
Dibutyl phthalate (DBP)	ND	ND	ND	1000
Di-(2-ethyl hexyl) phthalate (DEHP)	ND	ND	ND	1000
Benzyl butyl phthalate (BBP)	ND	ND	ND	1000
Di-(iso-butyl) phthalate (DIBP)	ND	ND	ND	1000
Conclusion	PASS	PASS	PASS	-

ULAB TESTING CO.,LTD.

Address: 3/F., Building A, No.3, Jinshagang 1st Road, Shixia, Dalang, Dongguan, Guangdong, China
 Testing Location: Room 701, Building A3, No.9, Jinshagang 1st Road, Shixia, Dalang, Dongguan, Guangdong, China
 Website:www.ulabdg.com Tel:0769-22210225

This report is governed by, and incorporates by reference, the General Terms and Conditions of Testing which could be obtained / consulted by request to ULAB or via the webpage of Conditions of Testing in the official website: www.ulabdg.com. Attention is drawn to the limitation of liability, indemnification and jurisdiction issues defined therein. This report sets forth our findings solely respect to the client's request(s) and the test results are obtained just with the submitted sample identified herein. The test results set forth in this report are not indicative or representative of the quality or characteristics of the lot from which a test sample was taken or any similar or identical product unless specifically and expressly noted. This report shall not be partly reproduced without written approval of the laboratory. Any unauthorized alteration, forgery or falsification of the content or appearance of this report is unlawful, and any offenders may be prosecuted to the fullest extent of the law.

Test Report

Report No.: ULAB-E1-E24060004

Date Of Issue: June 27, 2024

Page:30/44

Analytes	Result (mg/kg)			Requirement (mg/kg)
	204+206+207+ 214+216+220	211+212+235	229+230+231+ 234+253+256	
Dibutyl phthalate (DBP)	ND	ND	ND	1000
Di-(2-ethyl hexyl) phthalate (DEHP)	ND	ND	ND	1000
Benzyl butyl phthalate (BBP)	ND	ND	ND	1000
Di-(iso-butyl) phthalate (DIBP)	ND	ND	ND	1000
Conclusion	PASS	PASS	PASS	-

Analytes	Result (mg/kg)			Requirement (mg/kg)
	236+237+238	242+326+329	260+266+268+ 269+278	
Dibutyl phthalate (DBP)	ND	ND	ND	1000
Di-(2-ethyl hexyl) phthalate (DEHP)	ND	ND	ND	1000
Benzyl butyl phthalate (BBP)	ND	ND	ND	1000
Di-(iso-butyl) phthalate (DIBP)	ND	ND	ND	1000
Conclusion	PASS	PASS	PASS	-

Analytes	Result (mg/kg)			Requirement (mg/kg)
	280+290+295+ 307+313+316	282+286+288+ 291+299+304	306+310+311+ 314+318	
Dibutyl phthalate (DBP)	ND	ND	ND	1000
Di-(2-ethyl hexyl) phthalate (DEHP)	ND	ND	ND	1000
Benzyl butyl phthalate (BBP)	ND	ND	ND	1000
Di-(iso-butyl) phthalate (DIBP)	ND	ND	ND	1000
Conclusion	PASS	PASS	PASS	-

Analytes	Result (mg/kg)			Requirement (mg/kg)
	324+351+354+ 360+369+370	325+327+331+ 335+337+349	330+339+340	
Dibutyl phthalate (DBP)	ND	ND	ND	1000
Di-(2-ethyl hexyl) phthalate (DEHP)	ND	ND	ND	1000
Benzyl butyl phthalate (BBP)	ND	ND	ND	1000
Di-(iso-butyl) phthalate (DIBP)	ND	ND	ND	1000
Conclusion	PASS	PASS	PASS	-

ULAB TESTING CO.,LTD.

Address: 3/F., Building A, No.3, Jinshagang 1st Road, Shixia, Dalang, Dongguan, Guangdong, China
 Testing Location: Room 701, Building A3, No.9, Jinshagang 1st Road, Shixia, Dalang, Dongguan, Guangdong, China
 Website:www.ulabdg.com Tel:0769-22210225

This report is governed by, and incorporates by reference, the General Terms and Conditions of Testing which could be obtained / consulted by request to ULAB or via the webpage of Conditions of Testing in the official website: www.ulabdg.com. Attention is drawn to the limitation of liability, indemnification and jurisdiction issues defined therein. This report sets forth our findings solely respect to the client's request(s) and the test results are obtained just with the submitted sample identified herein. The test results set forth in this report are not indicative or representative of the quality or characteristics of the lot from which a test sample was taken or any similar or identical product unless specifically and expressly noted. This report shall not be partly reproduced without written approval of the laboratory. Any unauthorized alteration, forgery or falsification of the content or appearance of this report is unlawful, and any offenders may be prosecuted to the fullest extent of the law.

Test Report

Report No.: ULAB-E1-E24060004

Date Of Issue: June 27, 2024

Page:31/44

Analytes	Result (mg/kg)			Requirement (mg/kg)
	338+353+401	341+342+345	346+347+348	
Dibutyl phthalate (DBP)	ND	ND	ND	1000
Di-(2-ethyl hexyl) phthalate (DEHP)	ND	ND	ND	1000
Benzyl butyl phthalate (BBP)	ND	ND	ND	1000
Di-(iso-butyl) phthalate (DIBP)	ND	ND	ND	1000
Conclusion	PASS	PASS	PASS	-

Analytes	Result (mg/kg)			Requirement (mg/kg)
	357+358+359+362+363+368	361+374+375	377+382+383+387+393+394	
Dibutyl phthalate (DBP)	ND	ND	ND	1000
Di-(2-ethyl hexyl) phthalate (DEHP)	ND	ND	ND	1000
Benzyl butyl phthalate (BBP)	ND	ND	ND	1000
Di-(iso-butyl) phthalate (DIBP)	ND	ND	ND	1000
Conclusion	PASS	PASS	PASS	-

Analytes	Result (mg/kg)			Requirement (mg/kg)
	379+400+403+404	395+396+397+398	399+402+409	
Dibutyl phthalate (DBP)	ND	ND	ND	1000
Di-(2-ethyl hexyl) phthalate (DEHP)	ND	ND	ND	1000
Benzyl butyl phthalate (BBP)	ND	ND	ND	1000
Di-(iso-butyl) phthalate (DIBP)	ND	ND	ND	1000
Conclusion	PASS	PASS	PASS	-

Note / Key:

ND = Not detected

mg/kg = milligram(s) per kilogram = ppm = part(s) per million

MDL= Method Detection Limit = 50mg/kg.

The composite test sample(s) of the submitted samples was prepared in the manner requested by the client, when subject to the test performed

ULAB TESTING CO.,LTD.

Address: 3/F., Building A, No.3, Jinshagang 1st Road, Shixia, Dalang, Dongguan, Guangdong, China
 Testing Location: Room 701, Building A3, No.9, Jinshagang 1st Road, Shixia, Dalang, Dongguan, Guangdong, China
 Website:www.ulabdg.com Tel:0769-22210225

This report is governed by, and incorporates by reference, the General Terms and Conditions of Testing which could be obtained / consulted by request to ULAB or via the webpage of Conditions of Testing in the official website: www.ulabdg.com. Attention is drawn to the limitation of liability, indemnification and jurisdiction issues defined therein. This report sets forth our findings solely respect to the client's request(s) and the test results are obtained just with the submitted sample identified herein. The test results set forth in this report are not indicative or representative of the quality or characteristics of the lot from which a test sample was taken or any similar or identical product unless specifically and expressly noted. This report shall not be partly reproduced without written approval of the laboratory. Any unauthorized alteration, forgery or falsification of the content or appearance of this report is unlawful, and any offenders may be prosecuted to the fullest extent of the law

Test Report

Report No.: ULAB-E1-E24060004

Date Of Issue: June 27, 2024

Page:32/44

Photo of the Submitted Sample

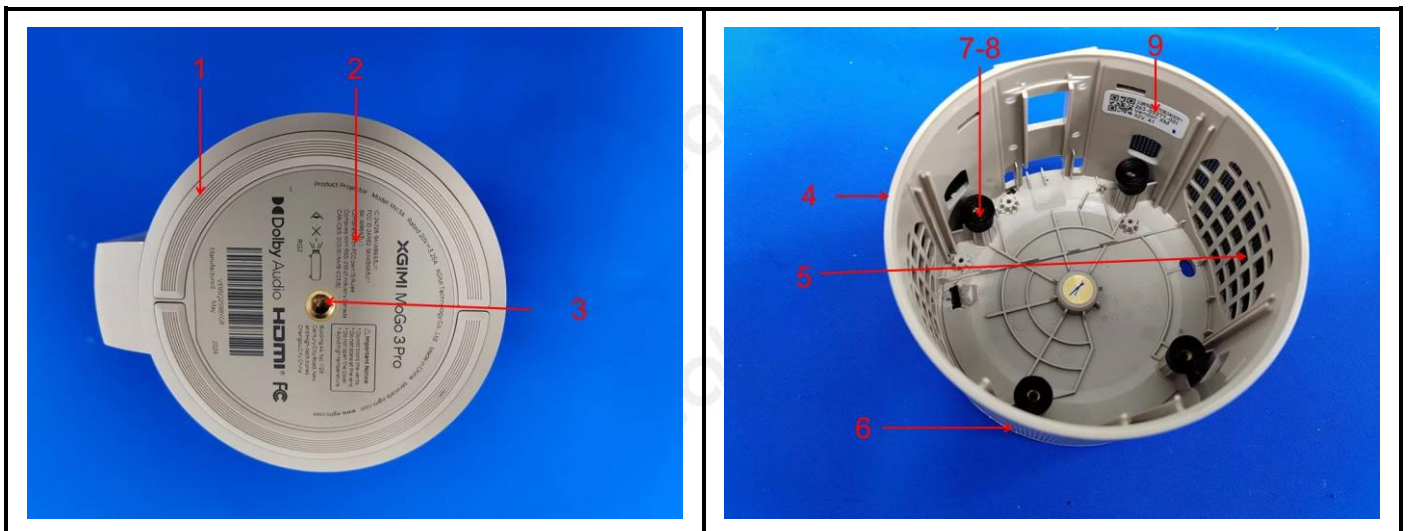

ULAB TESTING CO.,LTD.

Address: 3/F., Building A, No.3, Jinshagang 1st Road, Shixia, Dalang, Dongguan, Guangdong, China
 Testing Location: Room 701, Building A3, No.9, Jinshagang 1st Road, Shixia, Dalang, Dongguan, Guangdong, China
 Website:www.ulabdg.com Tel:0769-22210225

This report is governed by, and incorporates by reference, the General Terms and Conditions of Testing which could be obtained / consulted by request to ULAB or via the webpage of Conditions of Testing in the official website: www.ulabdg.com. Attention is drawn to the limitation of liability, indemnification and jurisdiction issues defined therein. This report sets forth our findings solely respect to the client's request(s) and the test results are obtained just with the submitted sample identified herein. The test results set forth in this report are not indicative or representative of the quality or characteristics of the lot from which a test sample was taken or any similar or identical product unless specifically and expressly noted. This report shall not be partly reproduced without written approval of the laboratory. Any unauthorized alteration, forgery or falsification of the content or appearance of this report is unlawful, and any offenders may be prosecuted to the fullest extent of the law

Test Report

Report No.: ULAB-E1-E24060004

Date Of Issue: June 27, 2024

Page:33/44



ULAB TESTING CO.,LTD.

Address: 3/F., Building A, No.3, Jinshagang 1st Road, Shixia, Dalang, Dongguan, Guangdong, China
 Testing Location: Room 701, Building A3, No.9, Jinshagang 1st Road, Shixia, Dalang, Dongguan, Guangdong, China
 Website:www.ulabdg.com Tel:0769-22210225

This report is governed by, and incorporates by reference, the General Terms and Conditions of Testing which could be obtained / consulted by request to ULAB or via the webpage of Conditions of Testing in the official website: www.ulabdg.com. Attention is drawn to the limitation of liability, indemnification and jurisdiction issues defined therein. This report sets forth our findings solely respect to the client's request(s) and the test results are obtained just with the submitted sample identified herein. The test results set forth in this report are not indicative or representative of the quality or characteristics of the lot from which a test sample was taken or any similar or identical product unless specifically and expressly noted. This report shall not be partly reproduced without written approval of the laboratory. Any unauthorized alteration, forgery or falsification of the content or appearance of this report is unlawful, and any offenders may be prosecuted to the fullest extent of the law

Test Report

Report No.: ULAB-E1-E24060004

Date Of Issue: June 27, 2024

Page:34/44



ULAB TESTING CO.,LTD.

Address: 3/F., Building A, No.3, Jinshagang 1st Road, Shixia, Dalang, Dongguan, Guangdong, China
 Testing Location: Room 701, Building A3, No.9, Jinshagang 1st Road, Shixia, Dalang, Dongguan, Guangdong, China
 Website:www.ulabdg.com Tel:0769-22210225

This report is governed by, and incorporates by reference, the General Terms and Conditions of Testing which could be obtained / consulted by request to ULAB or via the webpage of Conditions of Testing in the official website: www.ulabdg.com. Attention is drawn to the limitation of liability, indemnification and jurisdiction issues defined therein. This report sets forth our findings solely respect to the client's request(s) and the test results are obtained just with the submitted sample identified herein. The test results set forth in this report are not indicative or representative of the quality or characteristics of the lot from which a test sample was taken or any similar or identical product unless specifically and expressly noted. This report shall not be partly reproduced without written approval of the laboratory. Any unauthorized alteration, forgery or falsification of the content or appearance of this report is unlawful, and any offenders may be prosecuted to the fullest extent of the law

Test Report

Report No.: ULAB-E1-E24060004

Date Of Issue: June 27, 2024

Page:35/44

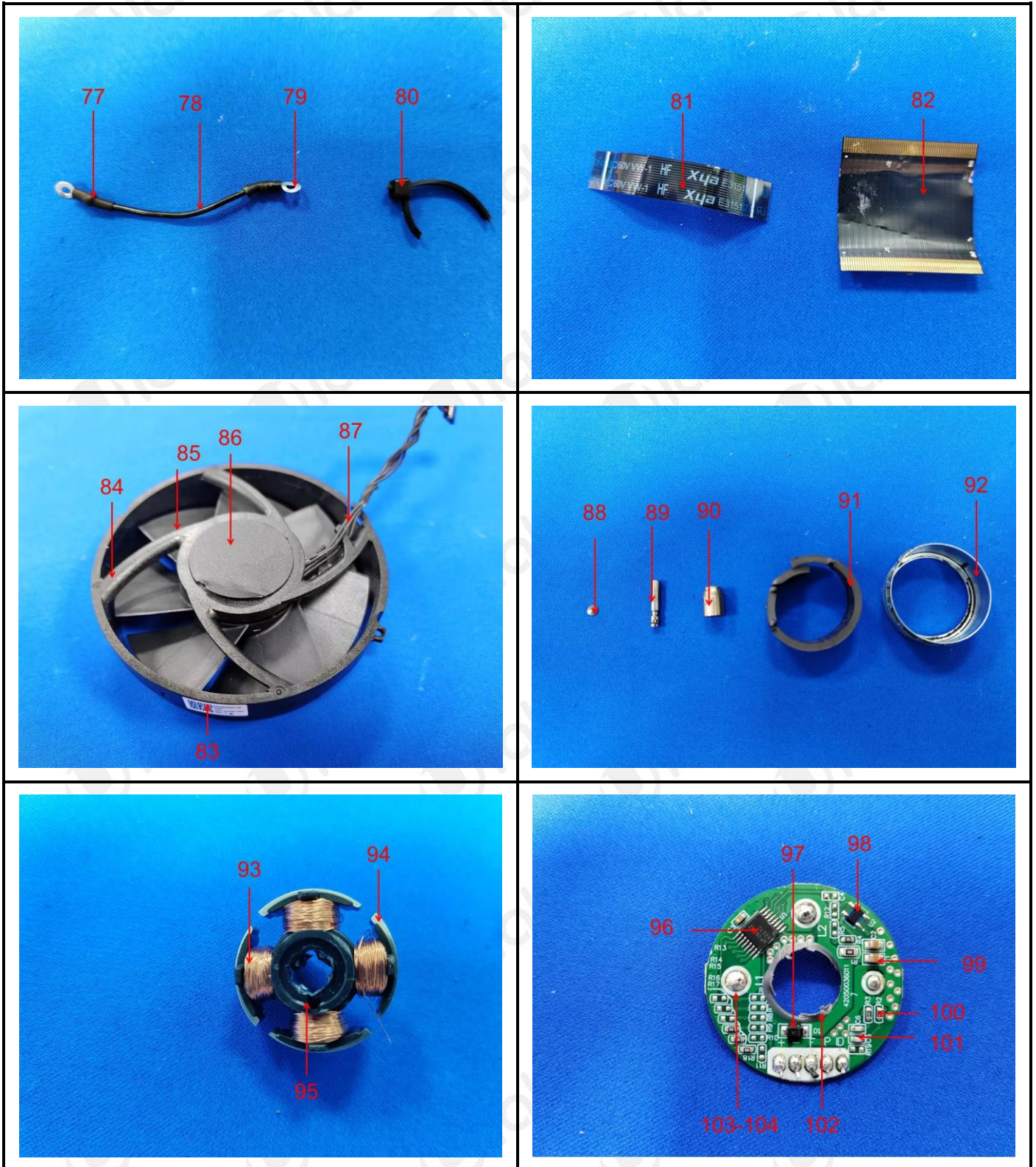

ULAB TESTING CO.,LTD.

Address: 3/F., Building A, No.3, Jinshagang 1st Road, Shixia, Dalang, Dongguan, Guangdong, China
 Testing Location: Room 701, Building A3, No.9, Jinshagang 1st Road, Shixia, Dalang, Dongguan, Guangdong, China
 Website:www.ulabdg.com Tel:0769-22210225

This report is governed by, and incorporates by reference, the General Terms and Conditions of Testing which could be obtained / consulted by request to ULAB or via the webpage of Conditions of Testing in the official website: www.ulabdg.com. Attention is drawn to the limitation of liability, indemnification and jurisdiction issues defined therein. This report sets forth our findings solely respect to the client's request(s) and the test results are obtained just with the submitted sample identified herein. The test results set forth in this report are not indicative or representative of the quality or characteristics of the lot from which a test sample was taken or any similar or identical product unless specifically and expressly noted. This report shall not be partly reproduced without written approval of the laboratory. Any unauthorized alteration, forgery or falsification of the content or appearance of this report is unlawful, and any offenders may be prosecuted to the fullest extent of the law

Test Report

Report No.: ULAB-E1-E24060004

Date Of Issue: June 27, 2024

Page:36/44

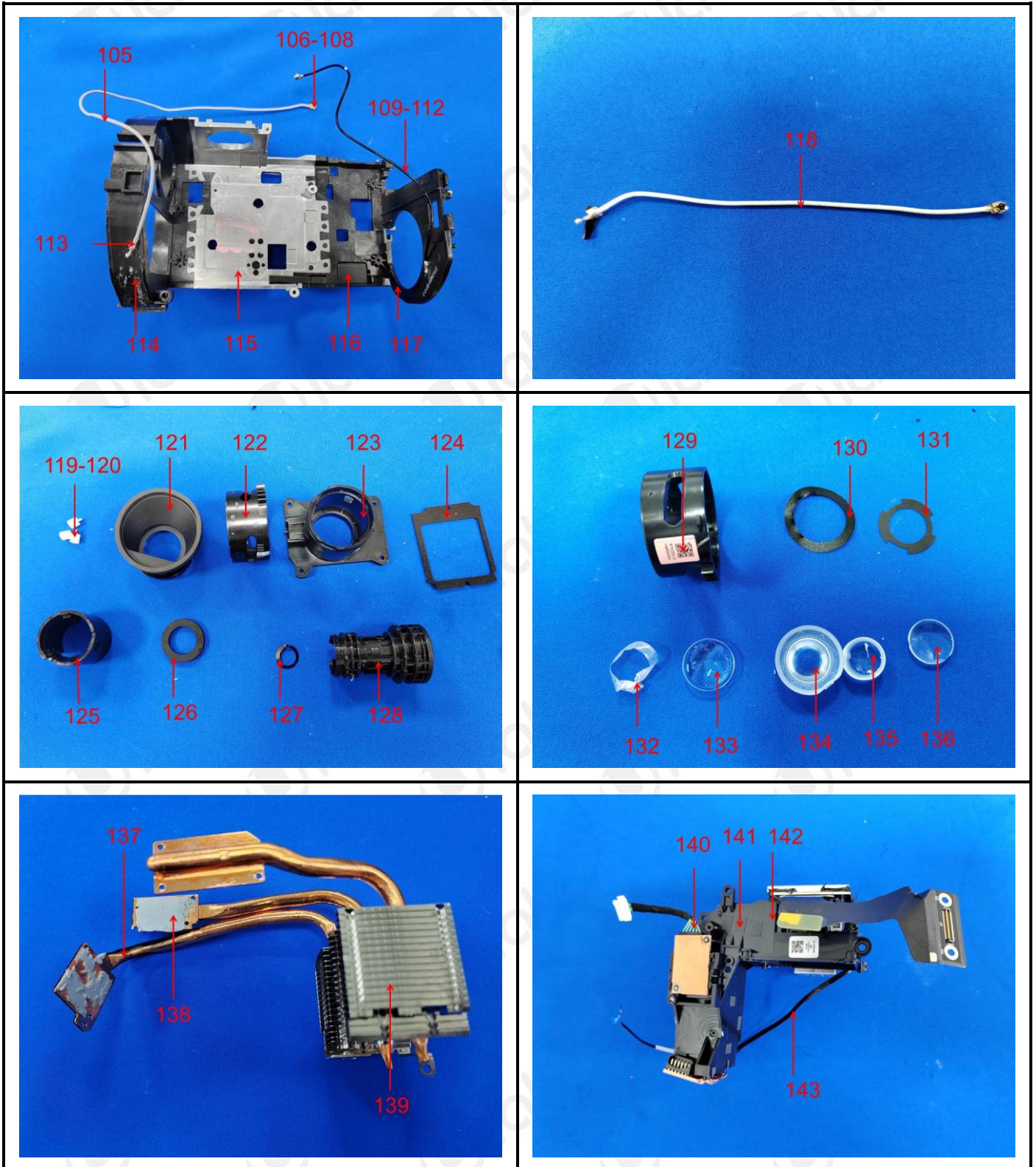

ULAB TESTING CO.,LTD.

Address: 3/F., Building A, No.3, Jinshagang 1st Road, Shixia, Dalang, Dongguan, Guangdong, China
 Testing Location: Room 701, Building A3, No.9, Jinshagang 1st Road, Shixia, Dalang, Dongguan, Guangdong, China
 Website:www.ulabdg.com Tel:0769-22210225

This report is governed by, and incorporates by reference, the General Terms and Conditions of Testing which could be obtained / consulted by request to ULAB or via the webpage of Conditions of Testing in the official website: www.ulabdg.com. Attention is drawn to the limitation of liability, indemnification and jurisdiction issues defined therein. This report sets forth our findings solely respect to the client's request(s) and the test results are obtained just with the submitted sample identified herein. The test results set forth in this report are not indicative or representative of the quality or characteristics of the lot from which a test sample was taken or any similar or identical product unless specifically and expressly noted. This report shall not be partly reproduced without written approval of the laboratory. Any unauthorized alteration, forgery or falsification of the content or appearance of this report is unlawful, and any offenders may be prosecuted to the fullest extent of the law

Test Report

Report No.: ULAB-E1-E24060004

Date Of Issue: June 27, 2024

Page:37/44

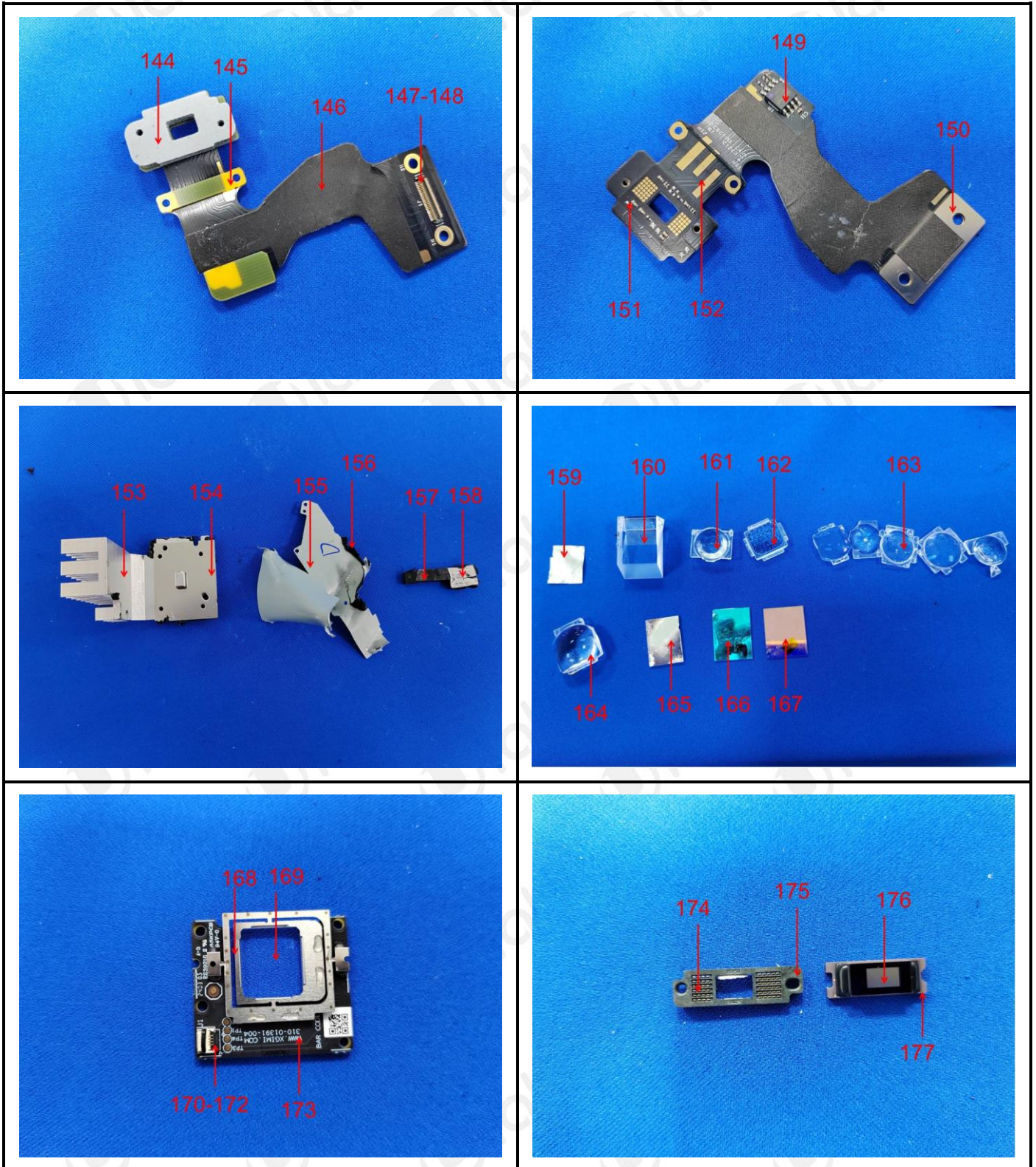

ULAB TESTING CO.,LTD.

Address: 3/F., Building A, No.3, Jinshagang 1st Road, Shixia, Dalang, Dongguan, Guangdong, China
 Testing Location: Room 701, Building A3, No.9, Jinshagang 1st Road, Shixia, Dalang, Dongguan, Guangdong, China
 Website:www.ulabdg.com Tel:0769-22210225

This report is governed by, and incorporates by reference, the General Terms and Conditions of Testing which could be obtained / consulted by request to ULAB or via the webpage of Conditions of Testing in the official website: www.ulabdg.com. Attention is drawn to the limitation of liability, indemnification and jurisdiction issues defined therein. This report sets forth our findings solely respect to the client's request(s) and the test results are obtained just with the submitted sample identified herein. The test results set forth in this report are not indicative or representative of the quality or characteristics of the lot from which a test sample was taken or any similar or identical product unless specifically and expressly noted. This report shall not be partly reproduced without written approval of the laboratory. Any unauthorized alteration, forgery or falsification of the content or appearance of this report is unlawful, and any offenders may be prosecuted to the fullest extent of the law

Test Report

Report No.: ULAB-E1-E24060004

Date Of Issue: June 27, 2024

Page:38/44

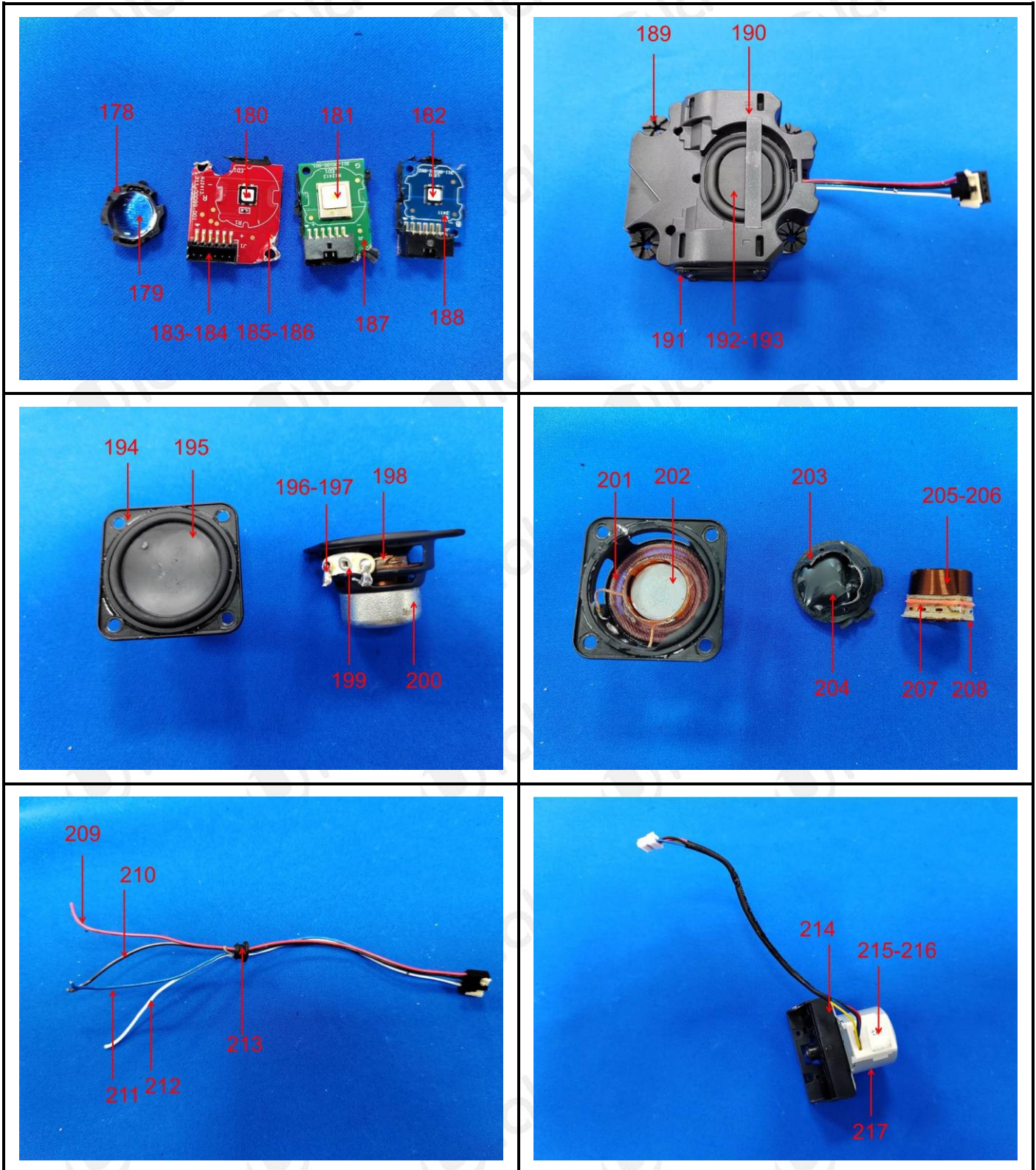

ULAB TESTING CO.,LTD.

Address: 3/F., Building A, No.3, Jinshagang 1st Road, Shixia, Dalang, Dongguan, Guangdong, China
 Testing Location: Room 701, Building A3, No.9, Jinshagang 1st Road, Shixia, Dalang, Dongguan, Guangdong, China
 Website:www.ulabdg.com Tel:0769-22210225

This report is governed by, and incorporates by reference, the General Terms and Conditions of Testing which could be obtained / consulted by request to ULAB or via the webpage of Conditions of Testing in the official website: www.ulabdg.com. Attention is drawn to the limitation of liability, indemnification and jurisdiction issues defined therein. This report sets forth our findings solely respect to the client's request(s) and the test results are obtained just with the submitted sample identified herein. The test results set forth in this report are not indicative or representative of the quality or characteristics of the lot from which a test sample was taken or any similar or identical product unless specifically and expressly noted. This report shall not be partly reproduced without written approval of the laboratory. Any unauthorized alteration, forgery or falsification of the content or appearance of this report is unlawful, and any offenders may be prosecuted to the fullest extent of the law

Test Report

Report No.: ULAB-E1-E24060004

Date Of Issue: June 27, 2024

Page:39/44

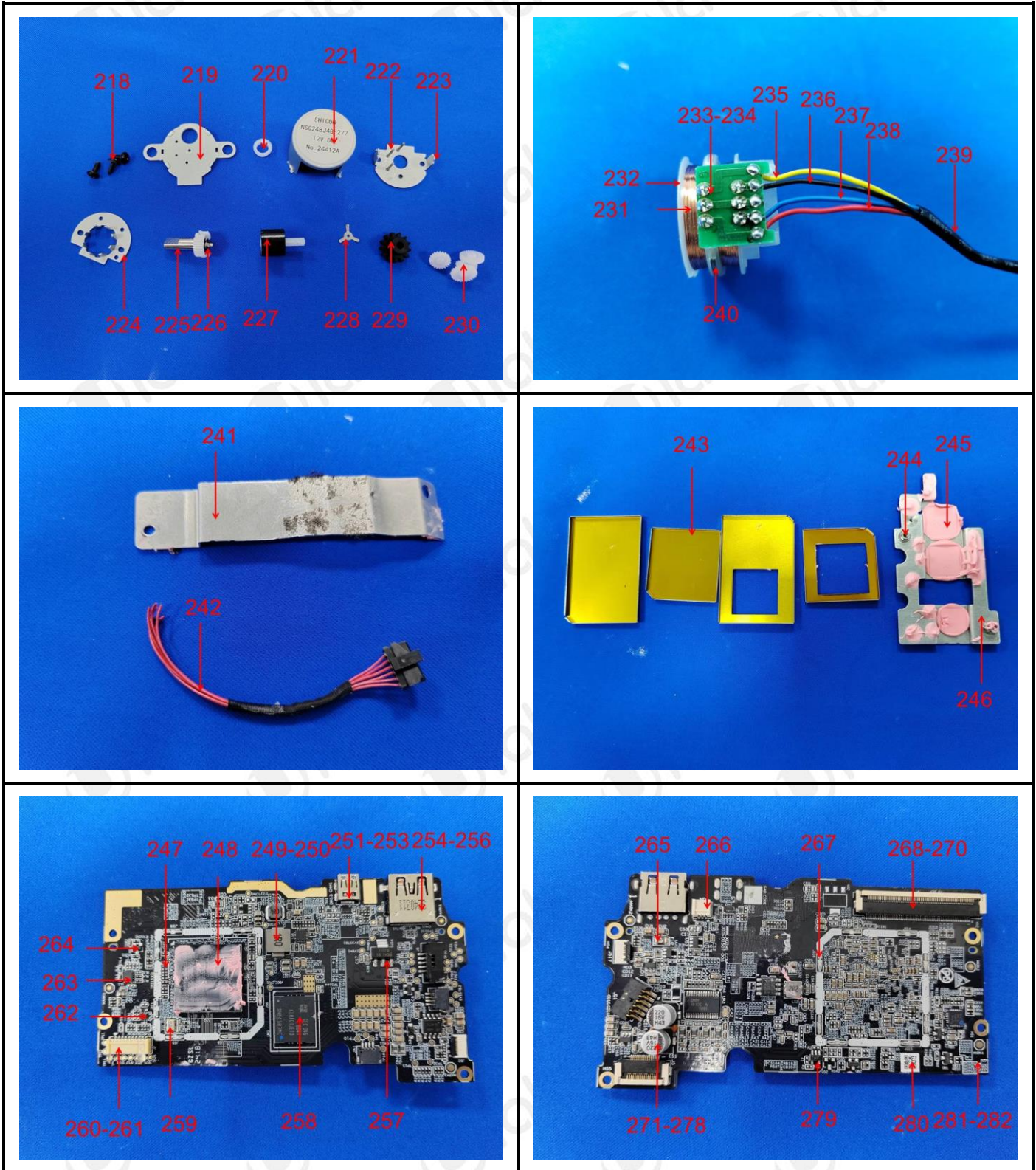

ULAB TESTING CO.,LTD.

Address: 3/F., Building A, No.3, Jinshagang 1st Road, Shixia, Dalang, Dongguan, Guangdong, China
 Testing Location: Room 701, Building A3, No.9, Jinshagang 1st Road, Shixia, Dalang, Dongguan, Guangdong, China
 Website:www.ulabdg.com Tel:0769-22210225

This report is governed by, and incorporates by reference, the General Terms and Conditions of Testing which could be obtained / consulted by request to ULAB or via the webpage of Conditions of Testing in the official website: www.ulabdg.com. Attention is drawn to the limitation of liability, indemnification and jurisdiction issues defined therein. This report sets forth our findings solely respect to the client's request(s) and the test results are obtained just with the submitted sample identified herein. The test results set forth in this report are not indicative or representative of the quality or characteristics of the lot from which a test sample was taken or any similar or identical product unless specifically and expressly noted. This report shall not be partly reproduced without written approval of the laboratory. Any unauthorized alteration, forgery or falsification of the content or appearance of this report is unlawful, and any offenders may be prosecuted to the fullest extent of the law

Test Report

Report No.: ULAB-E1-E24060004

Date Of Issue: June 27, 2024

Page:40/44

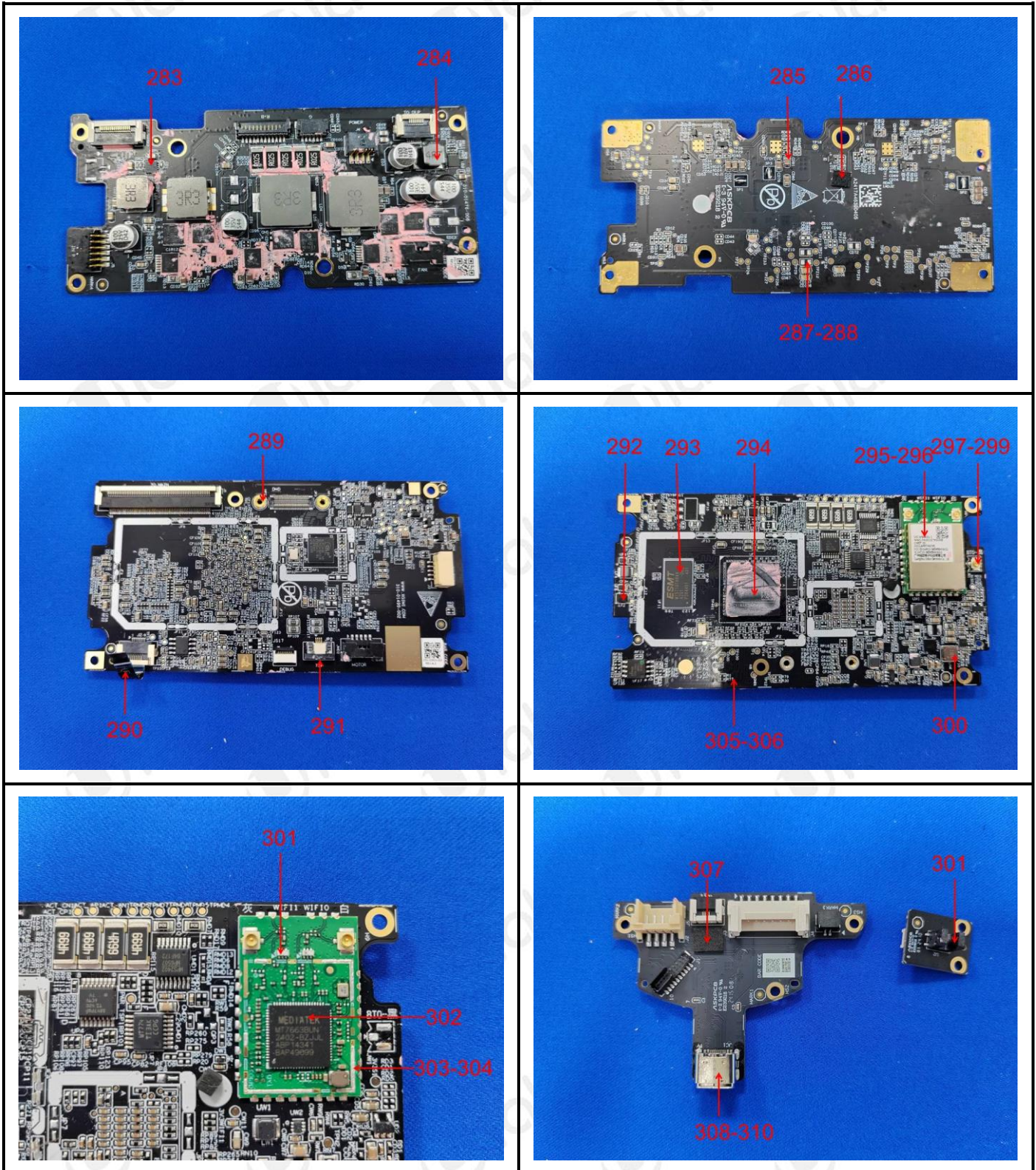

ULAB TESTING CO.,LTD.

Address: 3/F., Building A, No.3, Jinshagang 1st Road, Shixia, Dalang, Dongguan, Guangdong, China
 Testing Location: Room 701, Building A3, No.9, Jinshagang 1st Road, Shixia, Dalang, Dongguan, Guangdong, China
 Website:www.ulabdg.com Tel:0769-22210225

This report is governed by, and incorporates by reference, the General Terms and Conditions of Testing which could be obtained / consulted by request to ULAB or via the webpage of Conditions of Testing in the official website: www.ulabdg.com. Attention is drawn to the limitation of liability, indemnification and jurisdiction issues defined therein. This report sets forth our findings solely respect to the client's request(s) and the test results are obtained just with the submitted sample identified herein. The test results set forth in this report are not indicative or representative of the quality or characteristics of the lot from which a test sample was taken or any similar or identical product unless specifically and expressly noted. This report shall not be partly reproduced without written approval of the laboratory. Any unauthorized alteration, forgery or falsification of the content or appearance of this report is unlawful, and any offenders may be prosecuted to the fullest extent of the law

Test Report

Report No.: ULAB-E1-E24060004

Date Of Issue: June 27, 2024

Page:41/44

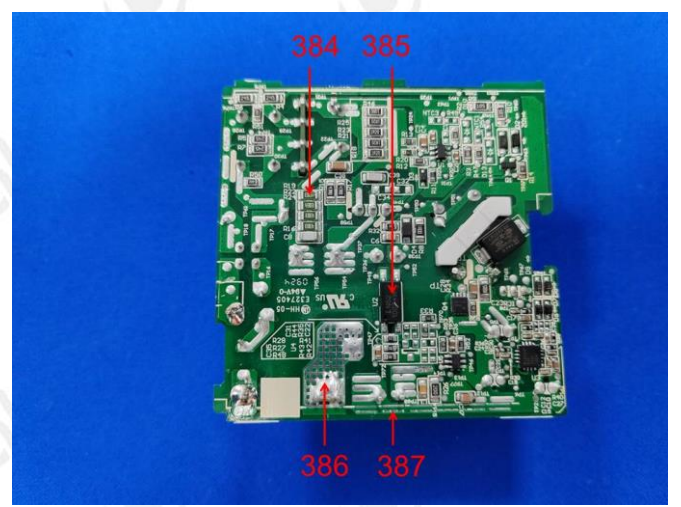
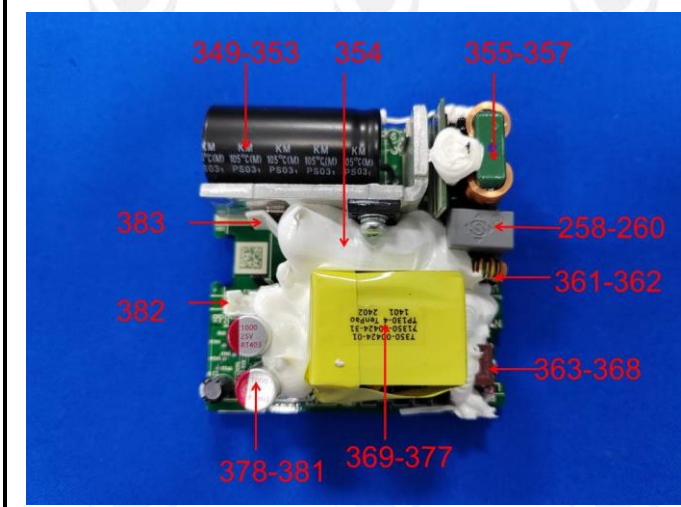
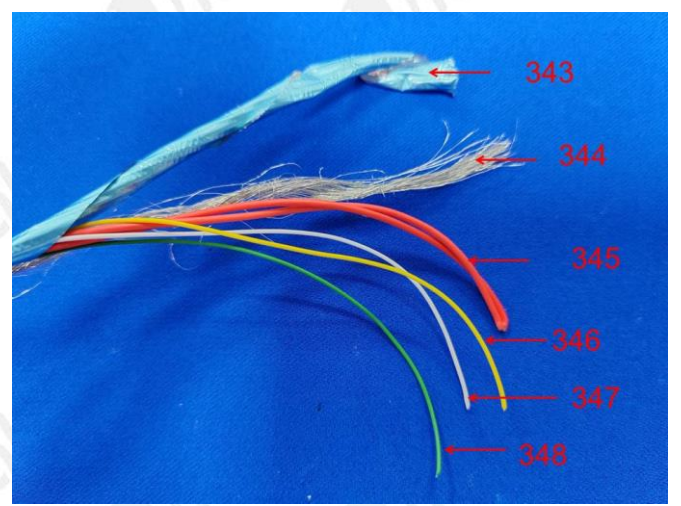
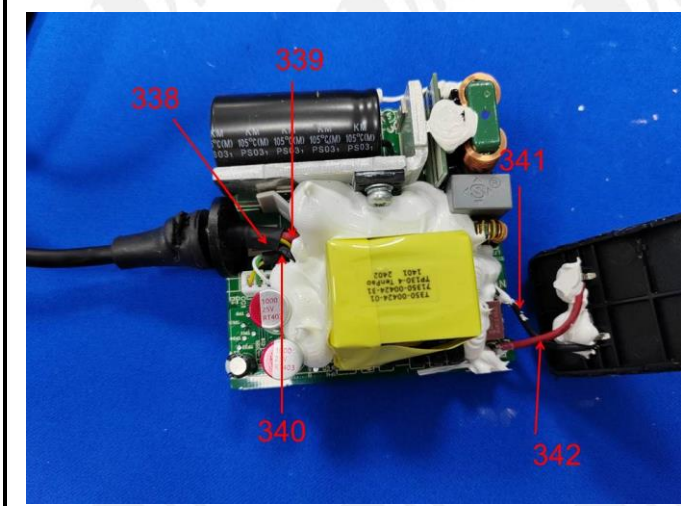
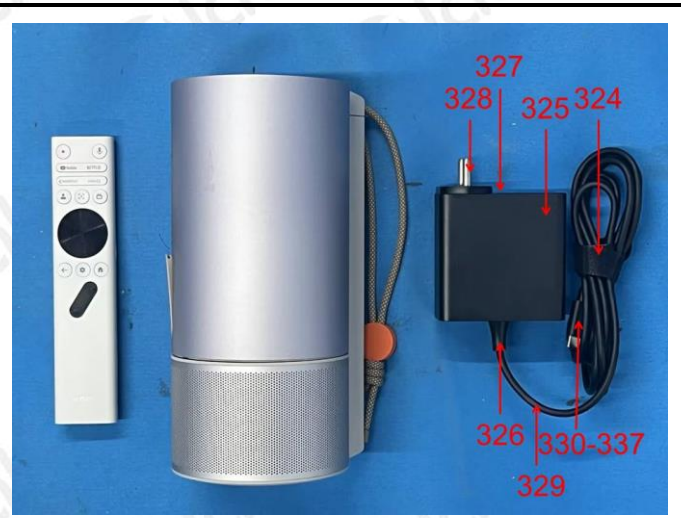
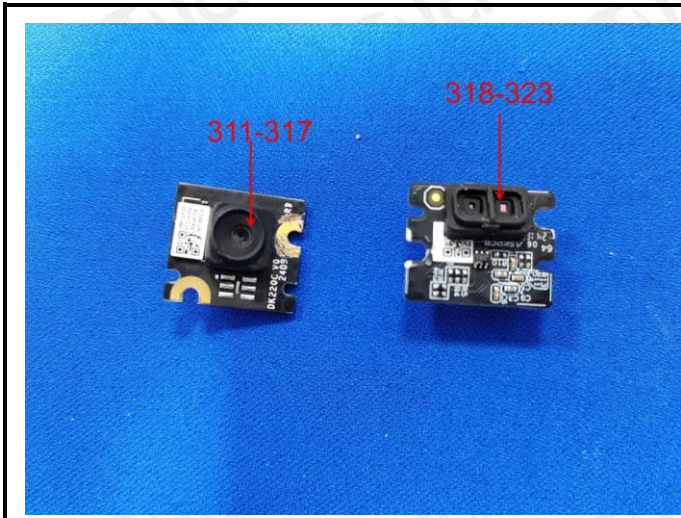

ULAB TESTING CO.,LTD.

Address: 3/F., Building A, No.3, Jinshagang 1st Road, Shixia, Dalang, Dongguan, Guangdong, China
 Testing Location: Room 701, Building A3, No.9, Jinshagang 1st Road, Shixia, Dalang, Dongguan, Guangdong, China
 Website:www.ulabdg.com Tel:0769-22210225

This report is governed by, and incorporates by reference, the General Terms and Conditions of Testing which could be obtained / consulted by request to ULAB or via the webpage of Conditions of Testing in the official website: www.ulabdg.com. Attention is drawn to the limitation of liability, indemnification and jurisdiction issues defined therein. This report sets forth our findings solely respect to the client's request(s) and the test results are obtained just with the submitted sample identified herein. The test results set forth in this report are not indicative or representative of the quality or characteristics of the lot from which a test sample was taken or any similar or identical product unless specifically and expressly noted. This report shall not be partly reproduced without written approval of the laboratory. Any unauthorized alteration, forgery or falsification of the content or appearance of this report is unlawful, and any offenders may be prosecuted to the fullest extent of the law

Test Report

Report No.: ULAB-E1-E24060004

Date Of Issue: June 27, 2024

Page:42/44



ULAB TESTING CO.,LTD.

Address: 3/F., Building A, No.3, Jinshagang 1st Road, Shixia, Dalang, Dongguan, Guangdong, China
 Testing Location: Room 701, Building A3, No.9, Jinshagang 1st Road, Shixia, Dalang, Dongguan, Guangdong, China
 Website:www.ulabdg.com Tel:0769-22210225

This report is governed by, and incorporates by reference, the General Terms and Conditions of Testing which could be obtained / consulted by request to ULAB or via the webpage of Conditions of Testing in the official website: www.ulabdg.com. Attention is drawn to the limitation of liability, indemnification and jurisdiction issues defined therein. This report sets forth our findings solely respect to the client's request(s) and the test results are obtained just with the submitted sample identified herein. The test results set forth in this report are not indicative or representative of the quality or characteristics of the lot from which a test sample was taken or any similar or identical product unless specifically and expressly noted. This report shall not be partly reproduced without written approval of the laboratory. Any unauthorized alteration, forgery or falsification of the content or appearance of this report is unlawful, and any offenders may be prosecuted to the fullest extent of the law

Test Report

Report No.: ULAB-E1-E24060004

Date Of Issue: June 27, 2024

Page:43/44

Pb/Cd/Hg/Cr⁶⁺ Testing Flow Chart

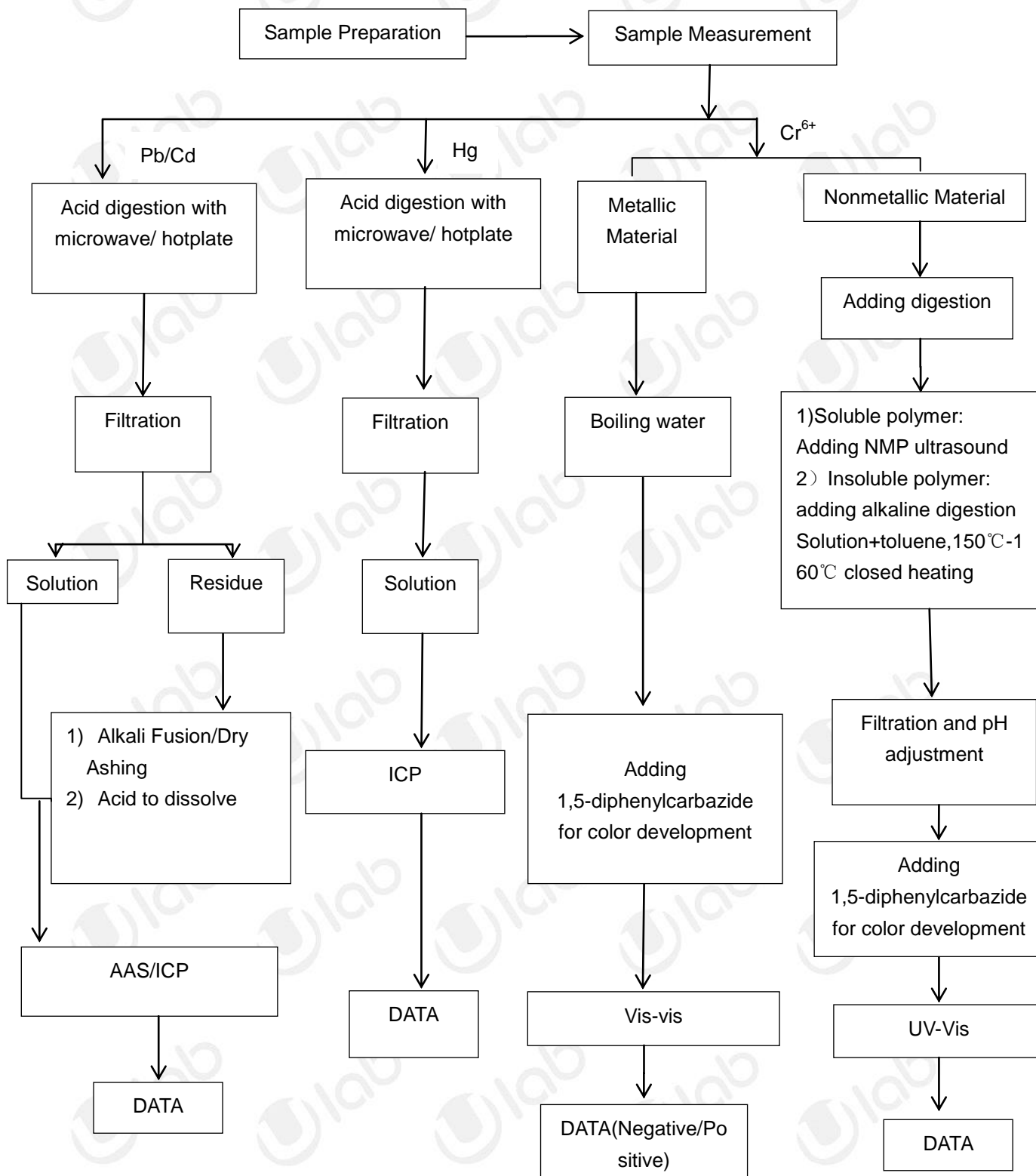

ULAB TESTING CO.,LTD.

Address: 3/F., Building A, No.3, Jinshagang 1st Road, Shixia, Dalang, Dongguan, Guangdong, China
 Testing Location: Room 701, Building A3, No.9, Jinshagang 1st Road, Shixia, Dalang, Dongguan, Guangdong, China
 Website:www.ulabdg.com Tel:0769-22210225

This report is governed by, and incorporates by reference, the General Terms and Conditions of Testing which could be obtained / consulted by request to ULAB or via the webpage of Conditions of Testing in the official website: www.ulabdg.com. Attention is drawn to the limitation of liability, indemnification and jurisdiction issues defined therein. This report sets forth our findings solely respect to the client's request(s) and the test results are obtained just with the submitted sample identified herein. The test results set forth in this report are not indicative or representative of the quality or characteristics of the lot from which a test sample was taken or any similar or identical product unless specifically and expressly noted. This report shall not be partly reproduced without written approval of the laboratory. Any unauthorized alteration, forgery or falsification of the content or appearance of this report is unlawful, and any offenders may be prosecuted to the fullest extent of the law

Test Report

Report No.: ULAB-E1-E24060004

Date Of Issue: June 27, 2024

Page:44/44

PBBs/PBDEs Testing Flow Chart or Phthalates Testing Flow Chart

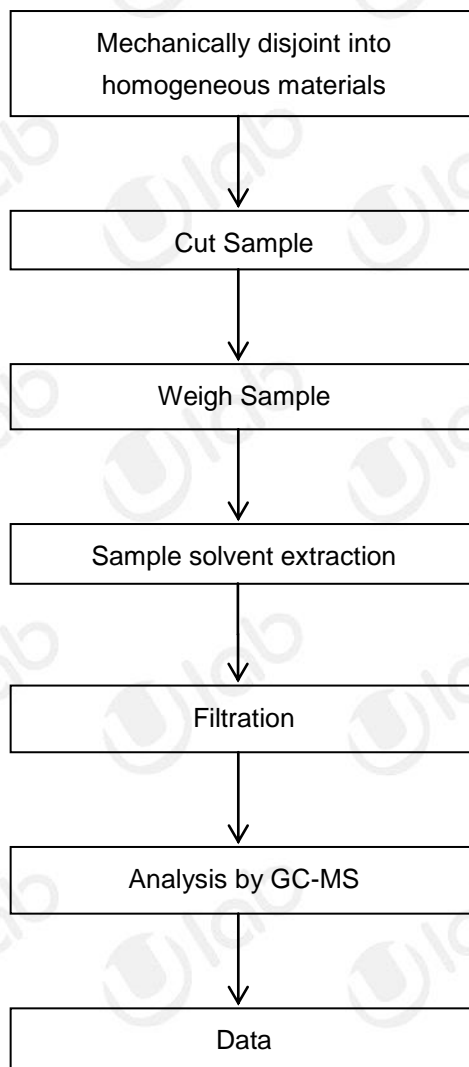

*** End of Report ***

ULAB TESTING CO.,LTD.

Address: 3/F., Building A, No.3, Jinshagang 1st Road, Shixia, Dalang, Dongguan, Guangdong, China
Testing Location: Room 701, Building A3, No.9, Jinshagang 1st Road, Shixia, Dalang, Dongguan, Guangdong, China
Website:www.ulabdg.com Tel:0769-22210225

This report is governed by, and incorporates by reference, the General Terms and Conditions of Testing which could be obtained / consulted by request to ULAB or via the webpage of Conditions of Testing in the official website: www.ulabdg.com. Attention is drawn to the limitation of liability, indemnification and jurisdiction issues defined therein. This report sets forth our findings solely respect to the client's request(s) and the test results are obtained just with the submitted sample identified herein. The test results set forth in this report are not indicative or representative of the quality or characteristics of the lot from which a test sample was taken or any similar or identical product unless specifically and expressly noted. This report shall not be partly reproduced without written approval of the laboratory. Any unauthorized alteration, forgery or falsification of the content or appearance of this report is unlawful, and any offenders may be prosecuted to the fullest extent of the law